Dispatch Democrat

VOLUME XXXIII. UKIAH CITY, MENDOCINO COUNTY, CAL., FRIDAY MORNING, AUGUST 8, 1902. NUMBER 42

DEMOCRATIC PRIMARIES

Unofficial Returns of the Recent Primary Election.

Precinct Vote for the Three Offices Where There Were Contests.

The returns of the recent primary election come in rather slowly from the various precincts. We give in this issue the unofficial returns received to date. Four precincts—McDonald, Pine Mt., Rockport, Scotts Valley—failed to hold elections. The exact figures could not be secured from the following precincts but it is known that the general result is as indicated below:

Mt. View.....Sanford, Smith, Duncan
Tunnel.....Sanford, Weger, Duncan
Cleone.....Sanford, Weger, Duncan
Hahne.....Sanford, Smith, Poage
Eden Valley...Sanford, Weger, Poage

VALLEY PRECINCTS

CANDIDATES	Eden Valley	Bell Mayer	Round Valley	Blue Rock	Laytonville	Jackson	Sherwood	Scotts Valley	Little Lake	Lower Potter	Upper Potter	Orr's	Cold Creek	Calpella	Low Gap	Ukiah No. 2	Ukiah	Ukiah No. 1	River	Hopland	Pine Mountain	McDonald	Yorkville	Anderson	Hahne	Christine
FOR SENATOR Sanford		34	31		31	8	3		32	16	28	7	1	38	7	43	63	96	12	47			16	18		17
Ruddock		9	8		5	0	3		51	8	4	0	0	5	0	9	9	44	20	35			1	6		4
FOR SHERIFF Smith	8	37	14		25	5	3		95	10	18	0	1	21	6	57	48	91	18	88			4	23		18
Weger	27		28		14	1	3		89	9	14	7	0	25	1	15	33	95	16	38			13	2		9
FOR DIST. ATTY. Duncan	31		25	13	24	6	3		68	10	18	3	1	17	0	19	28	47	20	76			10	13		16
Poage	14		15	24		0	3		105	9	13	4	0	19	7	31	27	70	3	9			7	12		11

CANDIDATES	Christine	Hahne	Anderson	Yorkville	McDonald	Pine Mountain	Hopland	River	Ukiah No. 1	Ukiah	Ukiah No. 2	Low Gap	Calpella	Cold Creek	Orr's	Upper Potter	Lower Potter	Little Lake	Scotts Valley	Sherwood	Jackson	Laytonville	Blue Rock	Round Valley	Bell Mayer	Eden Valley
FOR SENATOR Sanford	17		18	16			47	12	96	96	43	7	38	1	7	28	16	32		3	8	31		31	34	
Ruddock	4		6	1			35	20	44	9	6	0	5	0	0	4	8	51		0	0	5		8	9	
FOR SHERIFF Smith	17		18	16			88	16	101	93	43	7	21	1	7	18	10	95		3	5	25		14	8	
Weger	4		2	13			38	18	95	9	9	0	25	0	0	14	9	89		3	1	14		28	27	
FOR DIST. ATTY. Duncan	17		23	10			76	3	70	28	19	0	17	1	3	13	10	68		3	6	13		25	14	
Poage	9		12	7			9	3	70	27	31	7	19	1	4	13	9	105		3	0	24		15	16	

COAST PRECINCTS

CANDIDATES	Bear Harbor	Ural	Hollow Tree	Rockport	Westport	Ten Mile	Cleone	Glen Blair	Tunnel	Ft. Bragg No. 2	Ft. Bragg No. 1	Noyo	Cesper	Big River	Comptche	Little River	Albion	Navarro	Greenwood	Miller	Mt. View	Manchester	Garcia	Arena	Fish Rock	Gualala
FOR SENATOR Sanford	6	7	10		13	4		4		21	28	4	14	45	12	7	26	6	41	6		15	3	13	6	1
Ruddock	4	1	0		1	1		0		5	6	0	7	0	0	1	0	0	14	0		11	0	3	4	1
FOR SHERIFF Smith	5	2	4		0	1		1		6	8	3	9	32	8	1	16	6	15	6		7	3	11	3	4
Weger	5	6	6		16	3		4		41	27	2	12	14	5	7	14	6	41	0		9	0	6	7	7
FOR DIST. ATTY. Duncan	5	3	8		13	0		0		21	28	4	14	45	12	7	26	6	41	6		11	3	13	6	1
Poage	6	7	10		1	4		4		5	6	0	7	0	0	1	0	0	14	0		11	0	3	4	1

Out of the 52 Precincts in the county, 48 will be represented in convention, with a total of 99 delegates, requiring at least 50 votes to nominate.

The general result then is about as follows:

For endorsement for Senator, Sanford carried 47 precincts, receiving 969 votes or 96 delegates.

Ruddock carried 1 precinct, receiving 263 votes, or 3 delegates.

For Sheriff, Smith carried 23 precincts, receiving a total of 56 delegates.

Weger carried 22 precincts, receiving 43 delegates.

For District Attorney, Duncan carried 20 precincts, receiving 55 delegates.

Poage carried 24 precincts, receiving 44 delegates.

The convention will meet in Ukiah next Tuesday and ratify the verdict of the people at the primary. The following nominations will be made:

Judge.....J. Q. White
Sheriff.....J. H. Smith
District Attorney .....Robert Duncan
Treasurer.....N. A. Barnett
Auditor.....J. A. Jamison, Jr.
Recorder.....Pat Connolly
Supt. of Schools.....J. F. Barbee
Tax Collector.....E. R. Wright
Coroner.....John Taylor
Surveyor.....H. J. Randall
Assessor.....M. A. Thomas

For Assemblyman, there will likely be a friendly contest. Dr. Geo. J. Brown of, Mendocino, has been making a still hunt for the nomination. The friends of F. M. Weger have also mentioned him as an available candidate. We are uninformed as to Mr. Weger's decision. The names of Z.P. Millington, J.A. Joyce and W.T. Saxon have also been mentioned in regard to the honor.

REPUBLICAN CONVENTION

The Republicans of the county will hold their nominating convention tomorrow.

The convention will be composed of 113 delegates, 4 small precincts failing to elect delegates. The delegates are not instructed by the voters of the precincts, so the final outcome cannot be foreshadowed at this time.

As far as known the following nominations will be made, there being no opposition to the aspirants that have signified a willingness to butt up against a stone, wall next November:

Assemblyman.....Wm. Hanen
Judge.....J. M. Mannon
Sheriff.....J. L. Johnson
Clerk.....Hale McCowen
Treasurer.....J. N. Rea
Auditor.....F. L. Caughey
Tax Collector.....P. L. Hall
Coroner.....F. A. Berryhill

For District Attorney'— E. F. Swortfiguer and Walter Stingley are making a close canvass.

There have been no avowed candidates for Assessor, Recorder and Surveyor as yet.

For Superintendent of Schools, the names of B. L. Cleland and T. L. Young have been mentioned.

For Supervisors, A. M. Duncan seems to have captured the persimmon in the 5th District, while Fred Collett and George Jones are hustling for the honor in the 3rd district.

The main contest will evidently be on organizing the convention and electing delegates to the state convention. Hon. E.B.Edson, of Gazelle who is an aspirant for the Governorship, and a number of the San Francisco Gage push have been in town this week looking over the situation and priming their adherents for the fray. The various bosses of each faction are out with their cans oiling up the machinery and each expects his "machine" to go thru like greased lightning, while others are standing around in open-mouthed astonishment waiting for lightning to strike them.

TOWN AND COMMUNITY

What Our Neighbors are Doing and Saying.

Summary of What has Just Occurred. Accidents And Incidents.

About 6:30 last Tuesday morning a locomotive which was standing on the west spur at the Ukiah depot grounds, head north, with three empty freight cars in front, suddenly started up of its own accord when no one was aboard. Jack Hyde, the engineer of another train was near the depot. He saw the runaway start, and at once sprinted across the wide intervening space, leaped aboard and closed the throttle. He was just in time, for a moment later the whole train, engine and all would have been a wreck. As it was the front car was hurled out into Perkins street. The heavy plank walk which covers Orr Creek at the Held saloon corner was smashed thru. This allowed the wheels to disconnect and drop thru so that the front end of the car rested on the ground. Had it not been for the breaking thru of the bridge, the car would have crossed the street into Johnnie Gibson's yard and struck and probably demolished his house. A crew of men were at once set to work raising the car with jack screws. About 30 feet of the bridge walk over Orr Creek was demolished.

Hon. E. B. Edson Visits Ukiah.

Hon. E. B. Edson, of Gazelle, Siskiyou county, and a prominent candidate for the Republican nomination for Governor, made a flying trip to Ukiah this week, arriving Tuesday at 12:30 and departing at 6 oclock a. m. Wednesday. He expressed himself to a DISPATCH representative as well satisfied with the progress of his campaign. He was not making a personal fight to carry primaries in order to secure county delegations. His friends were managing his campaign, and he felt quite assured and confident that he would receive the nomination. He belonged to no faction or clique, and if elected he would shape his administration for the development of and in the interest of the whole state, and not of a section or faction.

Teachers' Institute.

We are now authorized to announce that the next meeting of the Teachers' Institute of this county will be held in Ukiah, about the last week in September or first of October. It will be remembered that at the last Institute it was voted to hold the next one in Greenwood, but circumstances are such that the people of Greenwood preferred not to have it there this time. Ukiah will be fully prepared to entertain the teachers and give them a good time.

"Chief" Sanford At Home.

E. J. Sanford arrived home from Humboldt county, where he has been pitching for the Blue Lake baseball team this season. In commenting on his departure for home The Humboldt Daily Times, of Eureka, said:

"Chief" Sanford, who has been doing the pitching for the Blue Lake team since the starting of the season, has resigned from the team, owing to business matters which call him to his home at Ukiah. Mr. Sanford was in Eureka last night, and will leave this morning, going overland. The leaving of the Chief will seriously cripple the Blue Lakers, as he has certainly done good work for the team, and much credit is due to him for the standing the club has. Sanford is not only a pitcher of ability, but a thorough ball-player in every respect, and no one has come to this county to play ball, who has been more generally respected than big Chief Sanford. He is a clean player, always in the game, and with a team capable of giving him proper support, can always be relied upon to give true service. While Mr. Sanford has played his last game in the county this season, in all probability he will be seen here next season, as propositions have already been made him in this respect. It is to be hoped such is the case, and he can rest assured there is always a warm welcome for him whenever he returns to Eureka.

Runaway.

E. P. Lile, while driving a four horse load of hay last Friday near Willits, had the misfortune to have a runaway. The brake broke just as the load started down the hill and when the wagon reached the bottom of the hill the king bolt broke and the wagon upset, throwing a bale of hay upon Mr. Lile's head, injuring him quite painfully.

Court House Notes.

The fees collected by Recorder Connolly for the past month amounted to $287.75 as against $208.47 last July. The work of the office is gradually increasing, but genial Pat still performs his duty at the old salary and with the same smile as tho' the increase were all along the line.

THE END OF TRACY

Harry Tracy, the Oregon outlaw has met his fate. His death, like his life, was tragic and criminal. Five determined men of Creston, Washington, came up with him Tuesday at the Eddy ranch. A battle ensued in which Tracy's leg was broken by a bullet. He crawled into a field of wheat and afterward shot himself with a revolver. When found Wednesday morning he was cold in death, and the penalty for all his crimes was paid.

Plowman--Samuels.

Geo. Plowman, of Caspar, and Mrs. Amy A. Samuels were united in marriage last Tuesday evening at the home of Dr. O'Neal 845 Howard street, San Francisco, by the Rev. J. A. B. Wilson. The witnesses to the interesting ceremony were Dr. O'Neal and wife, Miss Simpkins and Andrew Plowman. The groom is a prominent business man of the county, while the bride was born and reared in the county, but has been living in the city for the past few years.

The happy couple passed thru town Wednesday en route to their home in Caspar. THE DISPATCH extends congratulations.

Mendocino's Exhibit.

Mendocino county, thru the board of trade, has prepared and sent to San Francisco a splendid collection of the products of the county for exhibition there during the great K. P. meeting which begins next Monday and will continue for 10 days. Messrs Ruddock and Banks have worked industriously to secure a creditable exhibit and have been very successful.

If there are any more specimens to be sent, the board of trade kindly asks those having the same on hand to ship direct to the Mendocino Exhibit, San Francisco.

Mr. and Mrs. D. B. Hart of Santa Rosa came up to Ukiah Saturday to spend Sunday with Rev. W. O. Waggener and family. They returned Monday.

GENERAL NEWS OF THE WEEK

Local Brieflets About Some People You Know.

Many Short Items Concerning The Happenings of The Week.

G. A. Boyd was here from Mendocino last Friday.

J. W. Rushing of Boonville was in Ukiah Friday.

Gus Samuelson of Comptche was in town Friday.

Wm Bennett of Albion was at the county seat Friday.

The Clerk's fees for the month of July were $216.15.

Tom Longmore was up from Hopland last Sunday.

Frank Weger returned from Lake county last Sunday.

The local high school reopened Monday for the fall term.

R. T. Gray returned from a trip to Comptche Wednesday evening.

J. A. Jamison Jr., went up to Sherwood this week on a little outing.

The amount of money in the county treasury on Aug. 1 was $76,800,34.

Eri Huggins, the popular post master of Ft. Bragg, was in our city a few days this week.

The board of directors of the local hospital met in regular session on the 6th inst.

Judge Mannon and son Charles returned from an outing in Northern Mendocino last Wednesday.

Prof. A. F. Calhoun went to San Francisco yesterday in connection with his piano business.

The Supreme Court of California has decided that "Reno Marriages" are legal. Four Judges approved the decision and three dissented.

For sale—A Barnes White Flyer bicycle, cushion frame, coaster brake. A $65 wheel for $30. Inquire at Grand Hotel office. 1t

Miss Lela Gibson entertained her little friends Tuesday afternoon at a lawn party given in honor of her cousin, Nellie Bowen of Willits. The following were present: Nellie Bowen, Norma Burke, Vivian and Leta Wilson, Gertrude Jamison, Audrey Linder, Helen Westerman, Armond DeMerritt, Lela Gibson.

Miss Marks, the world famous Missionary, will speak at St. Johns M. E. church Friday evening, August 8th. Miss Marks was Missionary to India during the terrible famine there a few years ago. Come and hear her.

Henry Jacobs, a native of Finland, aged about 55 years was found dead last Friday above the railroad company's mill near Willits. Justice Kenworthy held an inquest and the jury found heart failure as the cause of death.

It was Kelseyville that voted to disincorporate, and not Lakeport, as stated in last week's DISPATCH, We saw the item in a Lakeport paper, and overlooked the fact that it was among the Kelseyville items. Glad to make the correction.

The marriage of Miss Nina Allen, second daughter of Mr. and Mrs. Hiram Allen, to Mr. Frank Barnhart of Los Gatos, was solemnized by Rev. J. M. Barnhart, Saturday evening, August 2nd, at the home of the bride's parents. Only the immediate relatives and friends were present. The happy couple departed on the early train Sunday morning for San Jose, where they will make their home.

The board of supervisors have appointed H. P. Thomas and C. H. Kent as experts for the coming year.

Mrs. M. Bishop, of Greenwood was at the county seat this week on business.

Geo. Plowman, of Caspar, passed thru town Sunday en route to the city on business.

J. A. Joyce came in from Boonville Friday of last week, and proceeded to Willits Saturday to be in readiness to open the Willits school Monday.

The weather was so hot last Saturday that two men who were forking on the thresher were almost prostrated by the heat.

Miss Mary I. Kirtley went up to Willits Saturday to take charge of one department of the school at that place.

There were begun in the Superior Court in July 26 cases—2 criminal, 6 probate, 10 civil and 8 divorce cases. There were issued 15 marriage licenses.

The little child of Geo. Lome, who lives east of town near the river, fell and broke its arm last Monday.

Witter Springs have ample room for all, regardless of what others may say. Try the best mineral water on earth while on your vacation. a8-4t

Rev. John Partridge of Petaluma will officiate at Holy Trinity Church (Episcopal) Sunday morning, Aug. 10th at 10:30 a. m. No Sunday School during August.

Miss Hirrel Davis, who has been visiting her grandmother Mrs Van Cleveland for the past three weeks, will return to her home in San Rafael today.

The railroad shopmen at Sacramento have received orders from Herrin, the Southern Pacific attorney to stand in for Gage.

In a speech in Sacramento Monday night, Hiram Johnson, son of Grove L., characterized Herrin as an imported boss, and Henry T. Gage as Herrin's tool. The weather is warm down at the State Capital.

Mrs. John Hall of Miller, who has been visiting her brother Frank White of this city left Saturday for Santa Rosa to visit her mother, Mrs. C. White. She was accompanied by her sister Miss Leva White who had also been visiting here.

Chief Sanford returned from Humbolt county last Sunday, where he had been pitching ball for the past three months. He did some excellent work there and left his team far in the lead for the pennant.

Willie Ornbaun, the three year old child of Mr. and Mrs. V. Ornbaun of Boonville, died last Sunday morning, J. J. McGinsey, A. M. Rawles and Herney Tarwater came to this city to procure the coffin.

The total railroad assessment in California has been increased by the State Board of Equalization, $15,691,118, making a grand total of $64,812,603, as compared with $49,121,485 last year. The California Northwestern was assessed at $2,000,000, the same figure as last year.

J. C. Halliday and son Albert were in town Monday. Albert was on his way to the city to resume his duties with the Sunset Telephone Company, where he has been working for the past two years. J. C. returned to Point Arena in the afternoon, but will return for the Republican convention next Saturday. He reports his son Charley, who was taken with rheumatism a few months ago, as slightly improving.

One of W. H. Miller's fine black mares, belonging to the span kept for a hearse team, died on the road between Ukiah and the Asylum last Saturday night. The animal was probably a little "off" some way, and the extreme heat was too much for her. The gentleman who was driving her had often had teams from Mr. Miller's stable and is considered a careful man with horses.

BOARD OF SUPERVISORS

August 4th, 1902.

The Board of Supervisors met in regular session last Monday, all the members present.

For good reason shown, Little Lake voting precinct was divided into three voting precincts, to be known as Little Lake No. 1, Little Lake No. 2 and Little Lake No. 3.

No. 1 includes all of Little Lake precinct that lies east of the Humboldt and Mendocino road as it now runs.

No. 2. Beginning at a point on the southern boundary of Little Lake precinct where the Humboldt and Mendocino road crosses said line, thence following the center of said road to a point where the section line between section 12 and section 13, Twp 18 N, R 14 W, M D M, crosses said Humboldt road, thence westerly, on said section line to the western boundary of Little Lake precinct, thence southerly along the eastern boundary of Big River precinct to the southern corner of Little Lake precinct, thence along the southern boundary of Little Lake precinct to the point of beginning.

Little Lake No. 3. Beginning at a point on the Humboldt and Mendocino road where the section line between section 12 and section 13 of Twp 18 N, R 14 W, M D M, crosses said road, thence northwesterly along the center of said road to the northern boundary of Little Lake precinct, thence westerly on the northern boundary of Little Lake precinct to the Big River precinct, thence southerly on the eastern boundary of Big River precinct to the northwest corner of Little Lake precinct No. 2, thence easterly on the section line to the point of beginning.

Permission granted to the following named persons to conduct a retail liquor business at the places set opposite their respective names.

R B Stephenson.....Hopland
T M Peck.....Boonville
Buckman & Barker.....Hopland
Buckman & Barker.....Hopland
J E Ross & Wm Stiffing.....Cleone
Chas Shelton.....Westport
Jno Olson.....Hardy Creek
Alfred Brown.....Caspar
Mrs Clara Motter.....Caspar
W Munro.....Mendocino
T J Weldon.....Covelo
John Brunner.....Westport
J W Kingren.....Elk
Mort Bourn.....Bourn's Landing
Julius & Erickson.....Pt. Arena
E F Williford.....Pt. Arena
L E White Lumber Co.....Greenwood
C D and E L Robinson.....Gualala
Dan McSweeney.....Pt. Arena
W R Gaine.....Pt. Arena
H W Buchanan.....Greenwood
John Bishop.....Pt. Arena
I Pada.....Elk
E Snugg.....Elk
D Berry.....Fish Rock
Frank Graves.....Pt. Arena
Burroughs & Davidson.....Pt. Arena
V B Witter.....Fort Brown
John L Orr.....Orr's
W V Chase.....Calpella
Mrs A Waldron.....Laytonville
Chas Stephens.....Covelo
Ed Purdy.....Laytonville
G F Jones.....Laytonville
Henry Frerichs.....Sawyers
J W Capell.....Covelo
Creed Moxley.....Covelo
Williams and Rutan.....Hardy Creek
Stephen Tartar.....French
John Simonds.....Moody
J V Starr.....Fort Bragg
J S Neto.....Mendocino
L A Moody.....Moody
Mrs A F Mahlman.....Littleriver
L C Lassen.....Comptche
Patrick Kenny.....Bear Harbor
Pat Kenny.....Kenny
Daniel Heldt.....Inglenook
H G Heldt.....Caspar
A G Gilman.....Monroe
W Freitag.....Usal
John Flanagan.....Mendocino
W Breeden.....Juan Creek
John Borgeson.....Westport
Bever Bros.....Mendocino
C Fetlnstedt.....Westport
Thos Johnson.....Caspar
Walter C Lovell.....Covelo

Concluded on Page 5.

Shatters All Records

Twice in hospital, F. A. Gulledge, Verbena, Ala., paid a vast sum to doctors to cure a severe case of piles, causing 24 tumors. When all failed, Bucklen's Arnica Salve soon cured him. Subdues Inflammation, conquers Aches, kills Pains. Best salve in the world. 25c at J. R. Mathews' drug store.

It is courting danger to stand under icy eaves. Not a few have learned this to their cost. Every winter injury and even death are reported as the result of this carelessness. But there is a far more popular way of courting danger. Every man or woman who neglects a cough is inviting sickness, and many a fatal sickness has its beginning in a slight cough.

The timely use of Dr. Pierce's Golden Medical Discovery will cure the cough. Even when the cough is obstinate and there is hemorrhage with emaciation and weakness, "Golden Medical Discovery" always helps and almost always cures.

"I was troubled with a bad cold, which settled on my lungs and left me with a miserable cough," writes Mr. Joseph D. Burns, of 318 Huestis Street, Ithaca, New York. "I used two bottles of your 'Golden Medical Discovery,' after which my cough disappeared entirely. I cannot recommend your medicine too highly."

Accept no substitute for "Golden Medical Discovery." There is nothing "just as good" for diseases of the stomach, blood, and lungs. Substitution means a little more profit to the dealer but a loss to you.

The Common Sense Medical Adviser, 1008 large pages, in paper covers, is sent *free* on receipt of 21 one-cent stamps to pay expense of mailing *only*. Address Dr. R. V. Pierce, Buffalo, N. Y.

Blake Commits Suicide.

The career of Blake, the musician and bandmaster who was in Ukiah some three years ago, and who stole a bicycle, was captured and afterward escaped, has been ended by his own act. A dispatch from Winnemucca, Nevada, gives the details of his death by suicide at Golconda, where he had been for a short time under the name of Humes. Strychnine was the means of death used. The following letter found in his room explains everything aud throws much light upon the life of the criminal who at one time had quite a number of admirers in Ukiah:

To whom it may concern: No doubt when this is found and read I will be no more. I am not exactly crazy, but I am determined to put an end to a worthless renegade. Ever since I was six years of age I have done nothing but pile one wrong on top of another. When I was thirteen years old my father put me in the reform school at Plainfield Ind. I was there until I was eighteen, when I escaped and came to California. Then I got in trouble and went up to the Arctic on a whaler to escape punishment. When I got back I went down into Monterey County, Cal., and served six months and was sent from Hollister to San Quentin in '96. I got out in '97 and four months afterward married in Mariposa County, Cal. After seventeen months I deserted my wife and child and went to Ukiah under the name of Blake. I stole a bicycle and went to Hanford, was arrested there and sentenced to four months for embezzlement. I was taken from there back to Ukiah and sentenced to six months for the bicycle theft. I did thirty days and escaped and went to Crescent City. I got into trouble there and had to leave a few months later. Then I wandered down into Placer County, at Ophir, under the name of E. Selma and left there owing about $300 and took a cornet and a violin. Then I went to Klamath Falls, Or., and married. I made many friends in Klamath Falls. I lived with my wife two months when I had to leave to evade officers. I had very little money so appropriated other people's coin and a wheel. I have been chased to this place.

Now I am sure no one will blame me for taking my own life under these circumstances. I try constantly to reform, but to no avail. It is utterly impossible for me to avoid these spells, for I am only a criminal by fits and when I get those fits I am helpless. I have concluded to commit one more and quit for always—that is, kill myself. Hoping the victims of my mania will in a way forgive me, I will now administer final punishment. A. P. McMillam.

Just Look at Her.

Whence came that sprightly step, faultless skin, rich, rosy complexion, smiling face. She looks good. Here's her secret. She uses Dr. King's New Life Pills. Result—all organs active, digestion good, no headaches, no chance for "blues." Try them yourself. Only 25c at J. R. Mathews'.

Men's all Wool Suits formerly $10 reduced to $7.50.

Greatest CLOTHING SALE OF THE SEASON

Men's fine all WoolCheviots in Black and Colors, formerly $15, at 10.50.

Five Thousand Dollars Worth of Fine Clothing Must be Sold. We will Make Immense Reductions Throughout ourClot hing Department.

Why these immense reductions you naturally will ask? Because we have over-bought and must unload to make room for our fall shipments. Come in and examine our clothing and prices, and if not as represented, you need not buy.

AGENT FOR STANDARD PATTERNS

RELIANCE WRAPPERS

RELIANCE WRAPPERS

Cost no more than ordinary wrappers; they support the form without the use of a corset.

A fine line of summer Percales now on hand at $1.00 to $2.00.

OUR GLOVE DEPARTMENT

Wear Steinkali gloves, every pair guaranteed. We have them in all colors and shades. Price $1.50.

TRADE Steinkali MARK.

Wear Royal Worcester Corsets.

They Fit.

We carry the largest and best line of corsets in town. Can fit any shape. Prices from 25c to $3.50.

C. HOFMAN'S CASH STORE

Call At

The Palace

Shoe Store

NEAR THE POSTOFFICE

Where you will find the patent leather, French heel Colonial, the latest New York craze; also the Swell Manish Oxford, both in kid and patent leather, Cubin's heel. All other goods up-to-date and of the very latest, swell article. Our aim is to merit your trade by the great values we give you and we feel positive that the style, quality and price of our goods will warrant your approval and obtain your trade.

E. S. Ames
Proprietor

Piles

I will cure Piles, in any form, no matter, how long of standing, no knife, no delay, you can go about your business.

I will go to any part of the country, where there are two or more cases to cure.

No cure, no pay. Address

G. W. DUNCAN,
COVELO, CAL.

Men's and boy's clothing in all the newest styles is now being sacrificed at the City of Ukiah.

New Goods

J W. EVERSOLE

Is now receiving his Spring Stock of

Carpets
Wall Paper
Etc.

and for thirty days will make big reductions in prices of old stock.

School Supplies
Furniture, Etc.

Undertaking and Embalming

C. R. THOMAS I. W. GROVER

Grover & Thomas

DEALER IN

Staple and Fancy Groceries
Provisions
Flour, Feed, Etc.

Fresh Groceries and Finest Canned Goods

Finest Teas Coffees and Spices in this city

State Street, Dowling Block.
Free Delivery to all parts of Town

Wilson & York

(Successors to E. F. Sholl)

Agency for all S. F. Dailies

Dealers in Tobacco, Cigars, Stationery, Sporting Goods, Fruits, Nuts, Candy, Etc.

A share of the public patronage solicited. Fair and Courteous treatment assured to everyone.

Oyster Loaves

At **The Palm**

Call Us Up 'Phone 20

And order a delicious loaf brought to your home.

Also Oysters served in any style Satisfaction Guaranteed.

Kenyon & Siems

C. F. Rednall

THE UP-TO-DATE

HARNESS DEALER

South State Street, UKIAH,

Has a Full and Complete Line of

Saddles, Harness, Whips, Dusters, Etc.

AT RIGHT PRICES.

Carriage Trimming and Repairing promptly attended to.

Give Me a Call.

RUNNING AGAIN IN FULL BLAST.

ORR & EVANS

The Architects

Have their new planing mill in operation again and are ready to turn out work more promptly than ever.

Plans drawn and estimates furnished. Bills of lumber and all kinds of mill work on short notice. Shingles, shakes and anything in the line of wood work.

J. R. Moore, Prop'r N. T. McClure, Mixologist.

The Castle Bar

The Oldest and most popular resort in Ukiah

Strait Goods Courteous Treatment

State Street, Opposite Court House.

Meals Served to Order. The Finest Rooms—Best of Service.

Hot and Cold Baths
Headquarters for Commercial Travelers

The Arlington

GEORGE HAUGSTED, Prop.

White Cooks, Telephone Main 281.

Rudee Building, East of Court House. UKIAH, CAL.

ALL ALONG THE COAST.

What Has Transpired This Week In The Fog Belt.

FROM ELK.

ELK, July 29, 1902.

As your regular correspondent seems to be taking a rest, I will send you a few items of news.

We have been having some very warm weather as a change from the high north winds—in fact it was so warm last week that many of the men logging in the Elk creek woods were prostrated with the heat. An Italian, whose name I was unable to learn, died from the effects of the heat. He had been in the employ of the company only a few days, as he recently arrived from Italy where he leaves a wife and two children to mourn his untimely death. His remains were brot in on the train and interred in the Catholic cemetery at Cuffey's Cove Saturday morning.

What might have been a serious accident happened last Sunday afternoon. It seems that many of the young men and boys are in the habit of going up Greenwood creek on Sunday afternoons and passing the time swimming in the deep pool just below the dam. Geo. Scott, the genial clerk at the Greenwood store, while standing on a log thinking about taking a plunge, in some way fell into the water, and being unable to swim went to the bottom a depth of about twelve feet. He went down for the third time when Robert Florence made a dive into the water and after a hard struggle succeeded in bringing him safely to land. To this young man George owes his life for he heroically worked over him until Dr. Gregory arrived when they succeeded in resuscitating him.

The many friends of Miss Alta Anderson, who won a scholarship last fall, will be pleased to learn that she has secured a position as stenographer and bill clerk for a Market street firm and altho inexperienced is already getting a good salary. This shows what an ambitious girl or boy can do if they will but try.

Is there not some bright boy or girl ready to take advantage of the offer that THE DISPATCH is now making? We want to see our town represented and our boys and girls coming to the front. Offer your name as a contestant and your friends will do the rest.

Wm. Dougherty, District Deputy of N. S. G. W., of Mendocino county, went to Caspar last Saturday afternoon to install the officers of Alder Glen Parlor No. 200. He was accompanied by his wife, his sister Tessie and Miss Kitty Cooney. A number of the officers from Greenwood Parlor went up also and assisted in the work of installation. After installation dancing was indulged in for a few hours when all were invited to Mr. Olsen's hotel where a nicely prepared lunch tempted their appetites. The party returned Sunday morning much pleased with the kind treatment they received and loud in their praise of the hospitality of the Caspar people in general and especially to Mr. Jack Nelson and wife who did every thing possible to add to the pleasure and comfort of the visiting brothers and friends.

Dr. R. E. Reese recently sold his drug store and property to Dr. Frank Diddle of Manchester, a recent graduate of the College of Physicians and Surgeons at San Francisco.

Dr. Reese and family have moved to Fort Bragg where the Doctor is located temporarily.

Mr. and Mrs. H. Gregory, who have been visiting their son Dr. Gregory, returned to their home in Santa Rosa last Friday.

SNODGRASS.

A Famous Sick-Headache Remedy

The cause of this complaint is not in the head at all, it comes from the stomach. A stomach that has become clogged up by over eating, drinking, or abuse in any manner, will warn you by bringing on sick-headache. Cure the pains and distress in the stomach, and the headache stops of itself. All billious attacks, dyspepsia, belching, bad taste in the mouth, muddy complexion and yellow eyes, are cured by this Remedy. It is called Dr. Gunn's Improved Liver Pills, and is sold by Druggists all over the U. S. for 25 cts per box, one pill for a dose or we will send them by mail on receipt of price. Samples free. Address Dr. Gunn, Philadelphia Pa. For sale by J. R. Mathews, Druggist.

FROM FORT BRAGG.

(From the Advocate.)

David Ikonen cut his foot very bad at the tie camp. He is receiving treatment at the hospital.

Miss Hattie Powell, formerly of this place, was married recently in San Francisco to Mr. Onion.

Carl Higgins fell off a bridge on the South Fork of the Noyo River, fracturing his jaw bone and bruising his knee. At the hospital he is being cared for.

F. A. Whipple, Past Great Sachem, will represent Santana Tribe, No. 60, Improved Order of Red Men, in the Great Council, which convenes in San Franciso in August.

The new engine at the mill has been put together and has been given a trial, working satisfactorily. It is a huge piece of machinery, costing when new, $21,500. The fly wheel alone weighs 52 tons.

During the hot spell of Thursday afternoon of last week, an Italian working in the woods at Elk, became prostrate from the intense heat, his death following in a few hours. He had been in this country only a short time and leaves a wife and children in Italy.

Mrs. Elsie Dennen received word the first of the week of the death of her grandfather, which took place in El Dorado county, aged about 75 years.

As a result of Mr. Garrison's visit, 13 new members joined Noyo Camp, Woodmen of the World, at the special meeting held Monday night.

All Were Saved

"For years I suffered such untold misery from Bronchitis," writes J. H. Johnston, of Broughton, Ga., "that often I was unable to work. Then, when everything else failed, I was wholly cured by Dr. King's New Discovery for Consumption. My wife suffered intensely from Asthma, till it cured her, and all our experience goes to show it is the best Croup medicine in the world." A trial will convince you it's unrivaled for Throat and Lung diseases. Guaranteed bottles 50c and $1.00. Trial bottles free at J. R. Mathews.

PT. ARENA CULLINGS.

From The Record.

R. Bourns, who returned last week from a trip to the city, has since been confined to bed at the home of his daughter, Mrs. D. A. Marsan, with an attack of pneumonia. He is now on the road to recovery.

One of the prettiest and most entertaining events which has occured in Point Arena for a long time, was the commencement exercises of the class of 1902 of the local public school in the Good Templars' Hall on Friday evening. The room was artistically decorated, the stage being converted into a place of beauty.

After giving the program in detail The Record continues: During the evening the camera offered by Dr. Marsan for the pupil attaining the highest standing in the second examination was presented to Agnes Groshong. The following are the names of the graduates and the number of credits each received out of a possible 1400 in both examinations:

Grace Crowe	1325
Agnes Groshong	1301
Georgia Hathaway	1243
George Crowe	1237
Theresa Heyward	1214
Lelia M. Iverson	1172
Stella Kunzler	1159
Katie Selbert	1140
Ina Brayton	1100
Elvin Balfour	1094
Mabel Slack	1078

CASTORIA.
Bears the Signature of Chas. H. Fletcher. The Kind You Have Always Bought

MENDOCINO PICK-UPS.

From the Beacon.)

Born July 30th, to Mr. and Mrs. John Gordon, of Littleriver a daughter.

Miss Bessie Scott, of Ukiah, has been the guest of Mrs. N. Thurston, of this place the past week.

The shock of earthquake felt at Ukiah Wednesday of last week was also felt here by light sleepers. Two or three other light shocks were also felt during the week.

The difficulty between the engineers and mates and the proprietors of the coasting steamers was very short lived and their differences were satisfactorily adjusted last Saturday. The strike was at once declared off, and few vessels that had been tied up were at once put into commission again.

The Phoenix and the Point Arena were both in the trouble, although the former was idle but a few days, while the Point Arena was fortunate enough not to miss a sailing day. Both steamers arrived at this place Thursday morning.

It is said that both sides to the disagreement made concessions on the disputed points, and that the present agreement is to hold for a year. It is fortunate that the differences between the owners and the men were so speedily adjusted, for a long strike that would have resulted in a tie-up of the steamers would have been to the great injury of the business of this coast at a time when trade is most profitable.

There is more Catarrh in this section of the country than all other diseases put together, and until the last few years was supposed to be incurable. For a great many years doctors pronounced it a local disease, and prescribed local remedies, and by constantly failing to cure with local treatment, pronounced it incurable. Science has proven Catarrh to be a constitutional disease, and therefore requires constitutional treatment. Hall's Catarrh Cure, manufactured by F. J. Cheney & Co., Toledo, Ohio, is the only constitutional cure on the market. It is taken internally in doses from 10 drops to a teaspoonful. It acts directly on the blood and mucous surfaces of the system. They offer one hundred dollars for any case it fails to cure. Send for circulars and testimonials.

Address,

F. J. CHENEY & CO., Toledo, O.

Sold by all druggists, 75c.

Hall's Family Pills are the best.

Fined Him $40

Last Saturday Ah Hee, alias An Yon, whose arrest on a charge of assault, throwing a butcher knife at Miss Emma Wilson at Vichy Springs, was mentioned in these columns last week, was tried by a Jury in Justice Critchfield's Court. J. C. Ruddock conducted the prosecution in the absence of District Attorney Poage and W. D. Held appeared for the defense. The Jury brot in a verdict of guilty, and the court fined the defendant $40, which was paid.

Look Pleasant, Please.

Photographer C. C. Harlan, of Eaton, O., can do so now, though for years he couldn't, because he suffered untold agony from the worst form of indigestion. All physicians and medicines failed to help him till he tried Electric Bitters, which worked such wonders for him that he declares they are a godsend to sufferers from dyspepsia and stomach troubles. Unrivaled for diseases of the Stomach, Liver and Kidneys, they build up and give new life to the whole system. Try them. Only 50c. Guaranteed by J. R. Mathews, Druggist.

J. Q. White Returns.

J. Q. White and wife, who have been sojourning at Bell Springs for the past month, returned home last Tuesday very much improved in health. J. Q. had a good time fishing, catching as high as 150 trout in one day. He also killed his quoto of antlered monarchs, and is now ready to enter the race for the judgeship. That he will be successful goes without saying.

For Sale.

From 80 to 120 stock cattle, principally heifers. None over 4 years old. Inquire at this office.

CASTORIA.
Bears the Signature of Chas. H. Fletcher. The Kind You Have Always Bought

Report of PUBLIC ADMINISTRATOR

—OF THE—

County of Mendocino State of California.

To the Hon. J. M. Mannon, Judge of the Superior Court of the County of Mendocino State of California:

John Taylor, Public Administrator of the County of Mendocino, State of California, respectfully makes this return of all estates of decedents which have come into his hands for the term commencing Jan. 1, 1902, and ending July 31, 1902, in pursuance of the provisions of Section 1736 of the Code of Civil Procedure.

Date	Name of Decedent	Approximate Value of Estate as far as Ascertained	Money Which Has Come Into The Hands Of The Administrator	Fees and Expenses Paid by Administrator	Balance Of Money In Hands Of Administrator	Money in County Treasury	Money on Deposit to Credit of Estates of Decedents	Property Exclusive of Money in Hands Of Administrator
1902								
July, 31st	C. Howard	$ 49.77	$49.77	$ 34.60	$ 15.17		$15.17	
" "	Jacob Kreeler	298.75	298.75	100.20	198.55		198.55	
" "	Frank McGuire	1824.15	290.90	290.90	1632.25		1632.25	
" "	K. O. Shellwick	175.04	175.04	15.10	159.94		159.94	
" "	Ellen Babcock	1353.50	1353.50	87.50	1266.00		1266.00	
" "	Otto Paulson	306.30	306.30	34.75	271.55		271.55	
" "	R. M. Allen	42.15	42.15	6.00	36.15		36.15	
" "	Margaret Smith	431.12	431.12	13.00	418.12		418.12	
" "	Wm. Kent	1300.00		35.75				1300.00
" "	Margaret Taylor	320.00		6.00				320.00
" "	M. Furtwangler	559.85	91.60	6.00	85.60		85.60	468.25
" "	L. P. Vanderlip	450.00		6.00				450.00

STATE OF CALIFORNIA, } ss.
COUNTY OF MENDOCINO.

John Taylor, being duly sworn, deposes and says: That he is the Public Administrator of the County of Mendocino and that the foregoing is a full, true and correct return of all estates of decedents which have come into his hands for the estates hereinbefore named. That he is not, and was not, at any time interested in the expenditures of any kind made on account of any estate he administers nor is he associated in business or otherwise with anyone who is so interested.

JOHN TAYLOR.

Subscribed and sworn to before me this 28nd day of July., 1902.

W. P. THOMAS, Notary Public.

[SEAL]

PROFESSIONAL CARDS.

H. G. WYCKOFF, M. D., PHYSICIAN & SURGEON, Ukiah, Cal. OFFICE—A residence, one door south of Catholic Church. Special attention given to diseases of women and children.

DR. A. L. GIBSON, DENTIST, Ukiah, Cal. OFFICE—Marks' Building.

WM. J. BIGGER, JR., ATTORNEY-AT-LAW, Rooms 65 and 66 Nevada Block, San Francisco. With W. R. Daingerfield

DR. E. G. CASE, DENTIST, Ukiah City, Cal. OFFICE—Corner Oak and Standley Streets—one block west of Sheriff's Office.

DR. A. EDWIN DICKINSON, Homoeopathist—Electrotherapeutist, Ukiah, Cal. Office and residence, corner Perkins and Oak Sts. P'hone 315

DR. S. L. REA, PHYSICIAN and SURGEON, Ukiah, Cal. OFFICE—In Heger Building, west of Court House.

GEO. W. STOUT, M. D., PHYSICIAN & SURGEON, Ukiah City Cal. OFFICE—In residence on south corner of Oak and Perkins streets.

W. H. MOORE, M. D., PHYSICIAN & SURGEON, Ukiah City, Cal. Office in Masonic Building, cor Perkins and School Streets

J. T. MUTCHMOR, M. D. Physician and Surgeon. Office—Under A. O. U. W. hall. WESTPORT, Co

E. F. SWORTFIGUER, ATTORNEY and COUNSELOR AT LAW, Willits, Cal. Will promptly attend to all business entrusted to his care.

W. H. POAGE, DISTRICT ATTORNEY and ATTORNEY AT LAW, Ukiah City, Cal. Will practice in all the Courts of the State. Prompt attention given to all probate business and civil business to which the county is not a party. OFFICE—Upstairs in Court House.

THOMAS RHODES, ATTORNEY AT LAW, Fort Bragg, Calif. Criminal cases and foreclosure suits, probate and bankruptcy proceedings, government land contests, examination of abstracts and passing on titles made a specialty. All other law business attended to with skill and promptness.

SEAWELL & PEMBERTON, ATTORNEYS and COUNSELORS AT LAW, Ukiah, Cal. OFFICE—In Postoffice Building, Conor School and Perkins streets. Will practice in all Courts of the State. (1-7tf

ROBERT DUNCAN, ATTORNEY and COUNSELOR AT LAW, Ukiah, Cal. OFFICE—Marks Building.

JNO. L. McNAB MAURICE HIRSCH, ATTORNEYS, Ukiah, Calif. (Successors to J. A. Cooper) OFFICE—In rooms formerly occupied by J. Cooper, in I. O. O. F. building. Will promptly attend to all business intrusted to their care in any of the courts of this state.

W. H. WHITE and THOMAS, ATTORNEYS and COUNSELORS AT LAW, Ukiah. OFFICE—In White's Law Building, northwest Court House. Will practice in all State and Federal Courts.

J. C. RUDDOCK, ATTORNEY-AT-LAW, Ukiah City, Cal. Business promptly attended to in all State and Federal Courts or before any of the Departments. OFFICE—Marks building, S. of Courthouse.

ROTHERMEL & MERRELL, City and County Real Estate, Redwood Timber Lands, 507 California St., San Francisco, Cal. Special attention given to Mendocino County Lands.

SOCIETIES.

K. of P.—Ukiah Lodge, No. 213, Knights of Pythias, meets every Wednesday night in Sanford's Hall—Dispatch Building. ABE MARKS, C. C. R. L. CRANE, K. of R. and S

CORNELIA REBEKAH LODGE, No. 205.—Meets every second and fourth Monday of each month. MRS. MARY ORR, N. G. MRS. JENNIE EDWARDS, V. G. MRS. NELLIE GIBSON, Secretary.

You don't need a fortune to go into the Ukiah Mercantile Co.'s large furniture store and purchase some of the many articles of furniture that make life more comfortable and your home environments more pleasant.t

Nervous

Nervousness in women is a never-failing sign of system derangement. The handiest quickest acting remedy is Emil Frese's Hamburg Tea which drives the poison out, restores the healthy action and tone. 25c. at druggists and grocers.

Women

EXTRA!

The Great Clearance Sale

At The

City of Ukiah

Will Continue Another Week

EXTRA BARGAINS

Tomorrow, Saturday, Aug. 9

Lace Curtains

$ .75	Lace Curtains, on sale			$ .54 pr
1.00	"	"	"	.73 pr
1.50	"	"	"	.98 pr
2.00	"	"	"	1.24 pr
2.50	"	"	"	1.63 pr
3.50	"	"	"	2.60 pr
3.00	"	"	"	2.25 pr
4.00	"	"	"	2.95 pr
5.00	"	"	"	3.75 pr

Table Linens

25c grade, sale price	-	18c yd
50c " "	-	38c yd
75c " "	-	54c yd
$1.00 grade "	-	73c yd
1.25 " "	-	85c yd

Great Cut in Prices on Straw Hats

H. Marks & Co.

Ukiah, Cal. Branch at Willits

CITY OF UKIAH

Clearance Sale Prices

The Best Fitting Clothing in the World

$10.00	Men's Suits, sale price	$ 3.75
12.50	Men's Suits, sale price	$ 9.45
15.00	Men's Suits, sale price	11.45
16.50	Men's Suits, sale price	12.35
18.50	Men's Suits, sale price	13 90
20.00	Men's Suits, sale price	14 85
8.50	Men's Suits, sale price	6.25
7.50	Men's Suits, sale price	5.50
6.50	Men's Suits, sale price	4.00
5.00	Men's Suits, sale price	3.75

Boys' Clothing

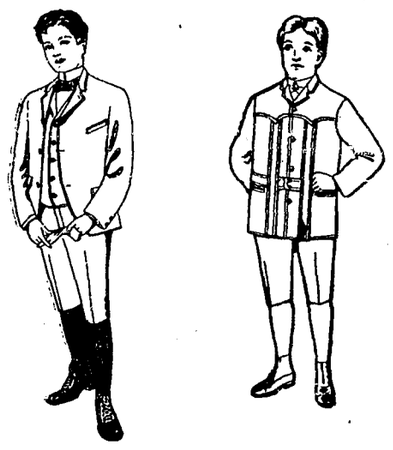

$1.50	Boys' Suits, sale price	$ .98
2 50	Boys' Suits, sale price	1.75
3.00	Boys' Suits, sale price	2.28
3.50	Boys' Suits, sale price	2.65
4.00	Boys' Suits, sale price	3.15
5.00	Boys' Suits, sale price	3.85
7.50	Boys' Suits, sale price	5.65

Lawns and Dimities.

10c	Line, sale price	-	6c yard
15c	" "	-	9c yard
20c	" "	-	12½c "
25c	" "	-	16c "
40c	" "	-	27c "
50c	" "	-	37c "

Ladies' Summer Vests

10c	Ladies' Vests, sale price			7c
15c	"	"	" -	10c
20c	"	"	" -	13c
25c	"	"	" -	18c
50c	"	"	" -	38c

CITY OF UKIAH

Clearance Sale Prices

Ladies' Linen Duck and Crash Skirts

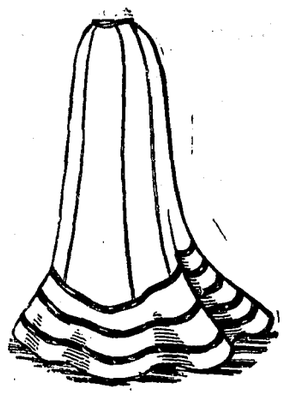

50c	Skirts, sale price	-	35c
75c	Skirts, sale price	-	53c
$1.00	Skirts, sale price	-	65c
1.50	" "	-	95c
2.00	" "	-	$1.35
2.50	" "	-	1.65
3.00	" "	-	2.15
3.50	" "	-	2.45
4 00	" "	-	2.95

Ladies' Shirt Waists.

50c	Shirt Waists, sale price			35c
75c	"	"	" -	50c
$1.00	Shirt Waists, sale price			74c
1.25	"	"	"	88c
1.50	"	"	"	$1.05
2.00	"	"	"	1.37
2.50	"	"	"	1.64
3.00	"	"	"	1.98
3.50	"	"	"	2.45
4.00	"	"	"	2.90

Ladies' Muslin Underwear

25c	Corset Covers, sale price	19c
50c	Corset Covers, sale price -	38c
75c	Corset Covers, sale price -	53c
$1.00	Corset Covers, sale price	74c
1.25	Corset Covers, sale price	87c

Drawers

25c	Muslin Drawers, sale price			19c
50c	Muslin Drawers, sale price			38c
35c	Muslin Drawers, sale price			24c
75c	"	"	"	53c
$1.00	"	"	"	74c
1.50	"	"	"	$1.10
2.00	"	"	"	1.38
2.25	"	"	"	1.54

Chemises

$2.50	Ladies' Chemise, on sale			$1.63
3.50	"	"	"	2.48
1.00	"	"	"	.74
.75	"	"	"	.53
.50	"	"	"	.38

Skirts

$ .75	Muslin Skirts, sale price			$ .53
1.00	Muslin Skirts, sale price			.74
1.50	"	"	"	.98
2.00	"	"	"	1.38
2.50	"	"	"	1.54
3.50	"	"	"	2.58
4.00	"	"	"	2.97
5.00	"	"	"	3.75

Night Gowns

$ .75	Night Gowns, sale price			$ .53
1.00	"	"	"	.74
1.50	"	"	"	1.14
1.75	"	"	"	1.24
2.00	"	"	"	1.37
2.25	"	"	"	1.48

PERSONAL PARAGRAPHS

Ed Porter and wife came down from Willits Monday.

Adolph Ruschetti of Fort Bragg was in Ukiah Monday.

Mrs. A. J. Thomas of Willits was a guest at the Palace Monday.

S. D. Hotskin was here from Westport Monday.

H. W. Neil of Potter was in town Monday.

Supervisors Barnard, Rawles and Simonson, came in Monday.

Geo. Cureton was down from Usal the early part of the week.

Carl T. Hoag and Wesley Rawles were in from Boonville Monday.

Chas. Simons of Gravelly Valley had business in Ukiah this week.

A. N. Raub of Boonville was in town Sunday.

Rev. W. F. Coffin and family of Santa Rosa, are at Dillon's Beach on a camping trip.

Mrs. J. M. Larue and Miss Flora E. Larue of Stockton were in our city Monday.

Elmer Hart came up from San Francisco Saturday night to spend a few days at home.

Mrs. Ella White Hoag and Miss Minnie White came up from San Francisco Sunday.

Mrs. C. B. Neil of Potter was at the Palace Sunday.

C. E. Ledford was in from Yorkville the first of this week.

Mrs. D. E. Capell was down from Willits Monday.

The Rev'd Frank Kelly will preach at the Christian church next Sunday morning at 11 o'clock. All are invited.

Supervisor Duncan and Assemblyman Hanen were in town Monday on business of a political nature.

There was born at Farmington on July 26th to the wife of J. F. Gann (nee Clara J. Howell, formerly of Duncan Springs) a son.

On Sunday night some man cut the wire screen in a window of the Palace hotel, wrenched the lock off, went into the pantry, took all the grub he wanted and walked off with the lock.

A fire was raging in the vicinity of Gualala last week and the mills had to be shut down in order to fight the fire. It took three days to get the fire under control.

The receipts of lumber at San Francisco from Mendocino county for the month of July aggregated 8,897,000 feet and 59,016 ties. For the same period, the receipts from Humboldt were 4,493,247 feet, and 27,789,500 shingles.

The State Board of Equalization of Montana has assessed the Morgan—Hill merger railroads in that state at a valuation of $50,000 per mile, and other roads in proportion. This is about three times the valuation heretofore placed upon them for taxation.

Stops the Cough And works off the Cold.

Laxative Bromo Quinine Tablets cure a cold in one day. No Cure, No Pay. Price 25 cents.

Cholera is increasing in Manila. Last Saturday there were 605 cases and 525 deaths from cholera in the provinces. A total of 21,408 cases had been reported up to that date and 16,105 deaths. A large number of Americans and Europeans have died of the epidemic in Manila.

Rev. B. B. Conner and Rob Craig of Penn's Grove came up to Ukiah the early part of this week. Here they were joined by Rev. J. W. Robinson, and the party started for Round Valley, where it is the purpose of the two ministers to hold camp meeting.

"Billy" Helman, who has had charge of the handsome stallion Wayland W., in Ukiah the past season, left last Wednesday for Eureka. The fine qualities of his horse which were highly appreciated by the stock men of the valley, are shown by the records made recently by Wayland W colts. John A., sired by Wayland W, made a record of 2:12½; Al Sandy, 2:19¼; Forest W. 2:16¼.

The vacant, brush covered block out toward the westerly end of Perkins street is a favorite resort for campers in summer. Generally they behave very well, but occasionally a "tough" crowd gets in there. Last week there was such a gang of young men there; men who, because they are away from home, imagine they can do as they please. It would not be amiss for our peace officers to keep an eye out in that direction.

S. S. Mitchell of Caspar was in our city Monday.

L. C. Brown of Mendocino city was in Ukiah this week.

FOR SALE—A dining room table and chairs to match.

Get Miller's three-seated surrey for funerals. tf

Mrs. Anna Porterfield will open her Normal school in this city on August 4th. j18-4t

Miss Sonoma Neil of Potter visited friends in town the first of the week.

W. P. McFaul was in town recently visiting friends and calling on old patrons.

Miss Lena Brunner is home from Lanes hosital somewhat improved in health.

Dr. F. W. Derrick, the veterinary surgeon is taking medical treatment at the Ukiah Hospital & Sanitarium.

G. C. Nellist brought his wife down from Willits to the Ukiah Hospital and Sanitarium last week.

Rev. W. O. Waggener and family and Charlie Thomas and family left Wednesday morning for Reeve's Canyon on a camping trip.

Will Hagans who had been in Mark's store at Willits, came down to enter the High school and Will Van Allen went up to Willits to take his place.

Rev. W. N. Huffman of East Oakland preached at the Baptist church in this city last Sunday, morning and evening. The official Board of the church is now considering the matter of calling Rev. Mr. Huffman to the Pastorate of the church From our slight acquaintance with the gentleman he seems to be a man of broad experience and culture.

Last Saturday evening at 8.30 o'clock Robert Lyson and Miss Loretta Rembrit, both of Comptche, were married at the residence of Mrs. Whitcomb, in Ukiah, Rev. W. O. Waggener officiating.

It is said that pretty lace curtains do more toward beautifying the home than any one thing. The Ukiah Mercantile Co. has a stylish and an exceedingly pretty line. f28tf

Roth & Waugh sell the White sewing machine. f21-tf

Pianos rented and rent applied on purchase price of same at Calhoun's.

Go to Mrs. J. J. Degan's next door to Calhoun's music store for cold meats, lunch goods and icecream.

TO CURE A COLD IN ONE DAY

Take Laxative Bromo Quinine Tablets. All druggists refund the money if it fails to cure. E. W. Grove's signature is on each box. 25c

If you are not already using Roth's special blend coffee try it. There is nothing that will equal it. Sold only at Roth & Waugh's store. f21-tf

A gentle family horse for sale. Inquire at Joseph's jewelry store. j20-tf

For fresh groceries go to Roth & Waugh's. f21-tf

C. Hofman pays the highest price for furs and hides. J17tf

Meals at all hours at Mrs. Stapp's boarding and lodging house on Perkins street. j31-tf

A wedding present for a June bride at Calhoun's Piano Store, Ukiah.

The Acme Dairy—Pure milk guaranteed, delivered twice a day. A share of public patronage solicited.
DR. S. ODLE, V. S.
Telephone, 266.

A redwood tree 154 feet 8 inches in circumference, six feet above the ground has been discovered high up in the Sierras in Fresno county. The tree is on the government reserve at Converse basin. This is the largest tree ever seen, being over 51 feet in diameter. A block of it, set on end, would entirely close one of Ukiah's east and west streets and extend many feet over on to private property.

Hair Splits

"I have used Ayer's Hair Vigor for thirty years. It is elegant for a hair dressing and for keeping the hair from splitting at the ends."—J. A. Gruenenfelder, Grantfork, Ill.

Hair-splitting splits friendships. If the hair-splitting is done on your own head, it loses friends for you, for every hair of your head is a friend.

Ayer's Hair Vigor in advance will prevent the splitting. If the splitting has begun, it will stop it.

$1.00 a bottle. All druggists.

If your druggist cannot supply you, send us one dollar and we will express you a bottle. Be sure and give the name of your nearest express office. Address, J. C. AYER CO., Lowell, Mass.

Board Of Supervisors.

Continued from Page 2.

Monthly reports of hospital steward, county physician and justices of the peace of Ukiah and Westport township accepted.

Demand of J. W. Mutchmor for $15.10 for professional services rejected.

Auditor instructed to cancel certain assessments to D. K. Walker for years 1875 and 1880. Also to cancel certain assessments to Mrs. M. Wilson for the year 1892.

Auditor instructed to cancel certain assessments to C. Lauyre for 1877.

Auditor instructed to cancel assessment on certain lands assessed to W. F. Frye for 1880.

Petition of Westport citizens that David O'Connor be appointed Justice of the Peace, vice Wm. Dunn, resigned was granted and said David O'Connor was appointed to take effect on his filing the required official bond.

Report of viewers on road in Caspar road district accepted and petition granted.

Mrs. May R. Craigie of San Francisco was granted permission to remove the body of her deceased husband from the Westport cemetery to San Francisco.

Permission to conduct retail liquor business was granted as follows:

B F Branscomb	Branscomb
J A Anderson	Elk
John Daugherty	"
W H Wyrick	"
Caughey & Pursell	Point Arena
T B Crawford	Hopland
Dooley & Duncan	"
W W Thatcher	"
Wm Grotz	Mendocino
Kerr & Wellman	Albion
J T March & Son	Caspar Woods
T Lenos	Mendocino
Bob Kerr	Albion
Alfred Brown	Caspar
March & Son	Days
Neil McDonald	Mendocino
W O Hamilton	Scottsville
Eli Kaugus	Whitesboro
C L Dearborn	Melburne

Tuesday September 2nd, 1902 was set as the time for hearing report of viewers on private road petitioned for in 4th supervisor district.

August 6th, 1902.

On motion the sum of $250 was appropriated out of the exposition fund for advertising purposes.

Report of J. R. Banks Horticultural commissioner accepted.

On motion H. P. Thomas and C. H. Kent were appointed as experts to expert the books of the various county officers from June 30th, 1901.

Application of C. A. Lawson for private road in District No. 1 considered and R. E. Donohoe, T. J. Fine and Mack Howard appointed viewers of said proposed road.

Consideration of an ordinance declaring Navarro River and certain tributaries public highways postponed until September meeting.

F. L. Caughey, County Auditor, was authorized to make such temporary transfers of the funds in the county treasury as he may deem necessary for the conduct of the fiscal affairs of the county.

In the matter of a change in the course of Doolan creek, the petition was granted and R. E. Donohoe, Mack Howard and O. E. Williams were appointed viewers.

The County Auditor was authorized to publish the financial statement for the fiscal year ending June 30th, 1902.

Permission was granted to use the court room for the Republican convention August 9th and the Democratic convention August 12th.

The following claims were allowed:

SALARY FUND.

A M Duncan, mileage	$150 00
A M Duncan, "	13 00
O Simonson, "	38 20
R H Rawles, "	29 60

COUNTY GENERAL FUND.

F H Sanborn, inquest	$20 00
O W Sherwood, pst mrtm &c	41 00
Wm Dunn, coroners fees	54 78
John Taylor, inquests	21 75
H B Smith, redeem'g land	10 92
Nettie Taylor, reporting &c	20 00
Thos Griffith, transp insane	36 30
B U Palladay, lumber	74 07
W G Poage, travel'g exp	53 25
L E White L Co, lumber &c	253 09
Ukiah City, money advnced	95 00
Ukiah Times, printing	34 50
L E White L Co, material	13 01
W F Ornbaun, trav exp	30 00
J W Eversole, supplies	77 40
E Joseph, regulator	10 00
O E Williams, brd of jury	6 50
C Queen, hauling plk	28 00
H G Wyckoff, ex insane	5 00
Wilson & York, supplies	2 00
P Connolly, money advnced	9 80
Ukiah Electric Light, lights	19 10
C Hofman, supplies	1 40
E R Hughes, board prisnrs	10 33
D M Gibson, janitor	50 00
Alfred Peterson, reporting	25 00
Point Arena Record, prntng	225 00
J R Banks, hort com	35 00
J F Barbee, exp as supt	4 75

JUDICIAL FUND.

H R Waldo, const fees	$103 50
F W Slack, " "	22 80
G R Redwine, " "	27 05
T S Lynch, " "	10 85
G W Critchfield, justice fees	16 00
L Kenworthy, cpyng tstmny	3 00
" " justice fees	24 00
Wm Dunn, " "	3 00

INDIGENT FUND.

Wm Ivans, care of sick	$ 3 00
Geo W Stevenson, mdse	30 00
Dr G Woelffel, prof serv	10 00
P V Lempke, gardener	30 00
Armstrong & De Guerre labels	4 25
W S Ackerman, meat	7 55
S S Tel Co, phones	3 50
C Hofman, supplies	6 83
Porterfield & Bartlett, grcrs	3 00
H C Mohn, casket &c	21 00
J T Mutchmor, prof serv	38 50
W H Pyburn, commissions	481 87
Ukiah Electric L Co, lights	15 30
C Hofman, supplies	93 16
Mrs S B Hatch, work	3 75
J W Eversole, coffin	16 50
Mrs J Duncan, work	35 00
J H Barker Co, supplies	203 30
W S Ackerman, meat	51 78
A H Ewert, rep clock	1 25
W A Hoffman, supplies	8 45
E Whitehorn, digging graves	12 00
D E Mankins, hosp steward	55 00
J R Mathews, supplies	3 60
Orr & Evans, lumber	3 20
Porterfield & Bartlett, grcrs	21 32
G W Stout, M D, salary	75 00
J B Seykora, fish	3 60
F M Seward, wgn & hrnss	100 00
Ed Stipp, lard	4 74
J C Stay, supplies	15 00
Ukiah Mercantile Co, coffins	33 00
T Charlton & son, blksmthg	9 00
S S Tel Co, phones	3 00
Studebaker Bros, wagon	143 03

ROAD FUND NO. 1.

J D Ledford, road work	$13 00
Aug Wehrspon, lumber	25 87
G Valenti, road work	16 00
Jno Estes, hauling	6 00

ROAD FUND NO. 2.

H H Van Nader, road work	$4 00
W D Mann, " "	2 00
J W Wilson, " "	2 00
J F Prather, " "	7 00
J Elledge, " "	6 00
Lewis Moore, " "	2 00
W F Lawrence, " "	4 00

ROAD FUND NO. 4.

L A Moody, road work	$195 80
Smith & Bates, road work	89 00
M B Stoddard, " "	6 00
J J Morrow, reb on rd tx	10 20
G W Stout, ex insane	5 00

ROAD FUND NO. 5.

J F McNamee, supls & lbr	$35 15
A C Newman, bridge wrk	90 00
H J Randall, surv'g road	30 00
A E Brandt, road work	37 00
W H Haskell, blacksmithng	10 10
G W Brandt, road work	104 75
P H Tock, bridge work	44 50
J D Ball, rd and brdg wk	151 00
J T Eay, " " " "	210 30
Halliday & Howe, blksmthg	12 70
H T Groshong, rd wk	8 00

BRIDGE FUND NO. 1.

B U Palladay, brdg plnk	$ 4 48
" " " "	18 63
Aug Wehrspon, lumber	25 80
Clow Bro's, "	6 00
Aug Wehrspon, "	12 06
G Valenti, "	2 50
Clow Bro's, "	21 37

BRIDGE FUND NO. 2.

Orr & Evans, lumber &c	$24 43
Jas Stitt, "	50 40
J W Pickle, bridge work	2 00
W F Lawrence, brdg wk	49 25
O E Moore, brdg wk	26 25
Lewis Moore, brdg wk	26 25
J W Eversole, lumber	6 13

BRIDGE FUND NO. 3.

Lee Wilson, bridge work	$127 16

BRIDGE FUND NO. 4.

Oren Dunlap, bridge work	$40 00
Smith & Bates, " "	37 50

The Auditor was instructed to draw his warrant each month for $15 against the indigent fund for the support of Ellen A., Lena M., and Annie F. Lind, half orphans.

Aug. 5th, 1902.

Petition for road in 5th district dismissed at request of petitioner.

Excursion Rates.

On account of the National Pythian gathering the California Northwestern Railway Company will sell round trip tickets to San Francisco at 1⅛ fare. These tickets will be on sale from Monday, August 11th to Tuesday, August 19th (inclusive) with return limit Thursday, August 21st.
R. X. RYAN.

POLITICAL ANNOUNCEMENTS.

Announcements in this column are strictly cash in advance. No exceptions to this rule.

FOR STATE SENATOR.—4th Dist.
J. B. SANFORD
Subject to decision of Democratic District Convention, comprising Mendocino, Lake, Glenn and Colusa Counties.

FOR STATE SENATOR—4th Dist.
J. C. RUDDOCK
Subject to decision of Democratic District Convention, comprising Mendocino, Lake, Glenn and Colusa counties.

FOR DISTRICT ATTORNEY
E. F. SWORTFIGUER
OF WILLITS
Subject to decision of Republican County Convention.

FOR DISTRICT ATTORNEY
W. G. POAGE
OF UKIAH
Subject to decision of Democratic County Convention.

FOR DISTRICT ATTORNEY
ROBERT DUNCAN
OF UKIAH
Subject to decision of Democratic County Convention.

FOR SHERIFF
FRANK WEGER
Subject to the decision of Democratic County convention.

FOR SHERIFF
J. L. JOHNSON
OF UKIAH
Subject to decision of Republican County Convention.

FOR SHERIFF
J. H. SMITH
Subject to decision of Democratic county convention.

FOR RECORDER
P. CONNOLLY
Subject to decision of Democratic County Convention.

FOR SUPT. OF SCHOOLS
JAMES F. BARBEE
(Present Incubent)
Subject to decision of Democratic County Convention.

FOR SUPERVISOR—3RD DISTRICT
THOMAS E. LONG
OF COVELO
Subject to the decision of Democratic Nominating Convention.

FOR SUPERVISOR—3RD DISTRICT
GEO. F. JONES
OF LAYTONVILLE
Subject to decision of Republican County Convention.

FOR TAX COLLECTOR
ED R. WRIGHT
OF LOW GAP
Subject to decision of Democratic County Convention.

FOR CORONER AND PUBLIC ADMINISTRATOR
JOHN TAYLOR
Subject to decision of Democratic County Convention.

FOR CORONER AND PUBLIC ADMINISTRATOR.
W. F ORNBAUN
OF UKIAH
Subject to decision of Democratic County Convention.

FOR CONSTABLE—UKIAH TWP.
THOMAS S. LYNCH
Subject to decision of Democratic Nominating Convention.

FOR TAX COLLECTOR
P. L. HALL
OF WILLITS
Subject to decision of Republican County Convention.

FOR SHERIFF
R. W. SUTTER
OF CASPAR
Subject to decision of Republican County Convention.

FOR COUNTY AUDITOR.
J. A. JAMISON JR.,
Subject to decision of Democratic County Convention.

FOR CONSTABLE—UKIAH TWP.
LEE L. HARBERT
Subject to decision of Democratic Nominating Convention.

FOR TREASURER
JOSEPH N. REA
(Present Incumbent)
Subject to decision of Republican County Convention.

FOR COUNTY SURVEYOR
H. J. RANDALL
Subject to decision of Democratic County Convention.

FOR COUNTY ASSESSOR
M. A. THOMAS
(Present Incumbent)
Subject to decision of Democratic County Convention.

FOR SUPERVISOR—5TH DISTRICT
JOHN C. LANE
(of Manchester)
Subject to Democratic Nominating Convention.

FOR SUPERIOR JUDGE
JOHN Q. WHITE
(of Ukiah)
Subject to Nomination by the Democratic County Convention.

FREE TO THE BABIES.

The Eastern Manufacturing Co., of Chicago, will present to every baby, under one year of age, in this county, one solid silver baby spoon with the baby's given name engraved on same. You do not have to pay one cent nor buy anything to get this spoon. The Eastern Manufacturing Co. are large manufacturers and jobbers of jewelry and silverware, and have taken this method of advertising their goods. Instead of spending thousands of dollars for magazine advertising they have decided to give it away direct to consumers.

The undersigned firm has been made distributing agent for this locality. Bring your baby to their store and give its name and age and you will receive one of these beautiful silver spoons all engraved free of cost. This is not a cheap article, but solid silver of elegant design. Don't fail to look over the elegant line of The Eastern Manufacturing Co.'s goods on display at

J. A. GIBSON,
Hardware, Ukiah, Cal.

P. H. JOSEPH
Graduate Optician,

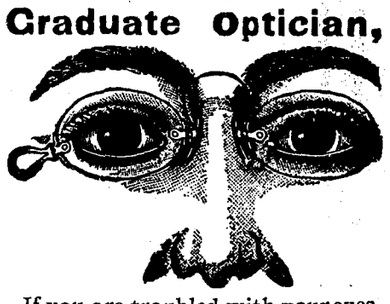

If you are troubled with your eyes, call on me.
— Consultation Free —
Office at E. Joseph's Jewelry Store.

Geo. Haugsted is contemplatiug improvements at the Arlington. He has leased the southern half of Rudee's store, which he will convert into an office, bar and dining room. He has also leased the Ukiah House and will make that an annex to the Arlington. Ed Porter has been secured as general manager of the hotel, while Mr. Haugsted will look after the dining room and kitchen.

Born in San Francisco on August 7th, to the wife of Lieut. Standley, a daughter.

Mrs. E. G. Case went to visit her brother who has just arrived from the east on a visit to California.

Superior Judge Angellotti of Marin county is in the fight for Associate Justice of the Supreme Court on the Republican ticket.

A Just Indignation.

"I understand Miss Searan Yellough in a fit of anger yesterday smashed a hundred dollar mirror in her room."

"Don't blame her, considering the character of reflections it had been casting on her."—Baltimore News.

His Preference.

"Which side of your face would you rather have shown in the picture?" asked the photographer.

"The outside," answered the sitter, who had heard of the advance made in X ray photography.—Baltimore American.

The Great Clearance Sale

---AT THE---

GREAT EASTERN DEPARTMENT STORE

IS GOING ON NOW---PRICES NEVER HEARD OF BEFORE

Until all our Summer Goods are sold out. We will positively sell out every article in the line of Summer Goods. Prices will cut no figure, because we will not carry goods over until next year.

LOOK AT THESE PRICES AND BE CONVINCED:

Ladies' Summer Vests.

10c grade, Ladies Summer Vests -	4½c
15c " " " " -	8½c
20c " " " " -	12c
25c " " " " -	16c
50c " " " " -	35c

Ladies' Summer Corsets.

25c grade, Ladies' Summer Corsets -	13c
50c " " " " -	35c

Ladies' Wrappers.

75c grade, Ladies Wrappers -	39c
$1.00 " " " - -	78c
1.25 " " " - -	93c
1.50 " " " - -	$ 1.05

35 pieces Dress Ginghams for 6c per yd.
50 pieces 36-inch Percale for 6c per yd.

Lawns and Dimities.

5c goods will be sold for - -	3½c
10c goods will be sold for - -	6c
12½c goods will be sold for - -	8⅓c
15 and 20c goods will be sold for -	12½
25 and 35c goods will be sold for .	19c

Ladies' Skirts.

75c line of Crash Skirts, Sale Price	*49c*
$1.25 line of Linen Skirts, Sale Price	*95c*
1.50 " " " " " "	*$1.05*

Ladies' Summer Shirt Waists.

50c line, Clearance Sale Price -	23c
75c line, Clearance Sale Price -	49c
$1.00 line, Clearance Sale Price -	69c
1.25 line, Clearance Sale Price -	73c
1.50 line, Clearance Sale Price -	95c
2.00 line, Clearance Sole Price -	$1.15

Men's Suits.

$6.00 Suits, Clearance Sale Price	*$2.63*
7.50 " " " "	*4.35*
10.00 " " " "	*6.93*
12.50 " " " "	*7.95*
15.00 " " " "	*10.75*

Boys' Linen Suits.

75c line of Boys' Linen Suits -	*25c*
$1.50 line of Boys' Linen Suits -	*39c*

Men's Goods.

50c grade, Men's Underwear -	*35c*
25c " " " -	*19c*
1.00 " " Overshirts -	*63c*
50c " " " -	*35c*

On Ladies and Mens Shoes

We guarantee to save you 25 to 30 per cent.

Ladies' Kid Gloves in all Colors 63c

Ladies' Muslin Underwear Gowns.

50c grade, Ladies Gowns - - - - -	*25c*
75c " " " - - - -	*50c*
$1.00 " " - - - - -	*69c*
1.50 " " - - - -	*95c*
1.75 " " - - - - -	*$1.05*
2.00 " " - - - - -	*1.15*
2.25 " " - - - - -	*1.00*

Corset Covers.

20c grade, Ladies' Corset Covers - - - -	*10c*
30c " " " " - - - -	*15c*
50c " " " " - - - -	*25c*
$1.00 " " " - - - -	*49c*
1.50 " " " - - - -	*75c*

Drawers.

25c grade, Ladies' Muslin Drawers - - -	*15c*
50c grade, Ladies' Muslin Drawers - - -	*25c*
75c grade, Ladies' Muslin Drawers - -	*39c*
1.25 grade, Ladies' Muslin Drawers - -	*73c*

Ladies' and Children's Hose.

10c grade, Sale Price - - - -	*6c*
6c grade, Sale Price - - - -	*3 1-2c*
12 1-2c grade, Sale Price - - -	*9c*
20c grade, Sale Price - - - -	*15c*
25c grade, Sale Price - - - -	*16c*
35c grade, Sale Price - - - -	*19c*
50c grade, Sale Price - - - -	*35c*

Great reduetions in Men's Women's and Children's Straw Hats..

The GREAT Eastern Department Store

I. RUDEE & CO., PROP'S.

CASTORIA

The Kind You Have Always Bought, and which has been in use for over 30 years, has borne the signature of Chas. H. Fletcher and has been made under his personal supervision since its infancy. Allow no one to deceive you in this. All Counterfeits, Imitations and "Just-as-good" are but Experiments that trifle with and endanger the health of Infants and Children—Experience against Experiment.

What is CASTORIA

Castoria is a harmless substitute for Castor Oil, Paregoric, Drops and Soothing Syrups. It is Pleasant. It contains neither Opium, Morphine nor other Narcotic substance. Its age is its guarantee. It destroys Worms and allays Feverishness. It cures Diarrhœa and Wind Colic. It relieves Teething Troubles, cures Constipation and Flatulency. It assimilates the Food, regulates the Stomach and Bowels, giving healthy and natural sleep. The Children's Panacea—The Mother's Friend.

GENUINE **CASTORIA** ALWAYS

Bears the Signature of Chas. H. Fletcher.

The Kind You Have Always Bought

In Use For Over 30 Years.

THE CENTAUR COMPANY, 77 MURRAY STREET, NEW YORK CITY.

$75,000 *Will be earned the first year by our graduates who secured positions last year. This year, on account of a natural increase in salary they will earn* **$100,000.**

Full Course, $60

San Francisco Business College.

1236 Market Street, San Francisco, Cal.

VISIT DR. JORDAN'S GREAT

MUSEUM OF ANATOMY

1051 MARKET ST., SAN FRANCISCO, CAL.
(Between Sixth and Seventh.)

The largest Anatomical Museum in the World.

Greatest attraction in the City. A wonderful sight for visitors.

Weaknesses, or any contracted disease, positively cured by the oldest Specialist on the Pacific Coast. Established 36 years.

DR. JORDAN—PRIVATE DISEASES

Young men and middle aged men who are suffering from the effects of youthful indiscretions or excesses in maturer years. Nervous and physical Debility, Impotency, Lost Manhood in all its complications; Spermatorrhœa, Prostatitis, Stricture, Gonorrhœa, Gleet, Frequency of Urinating, etc. By a combination of remedies, of great curative power, the Doctor has so arranged his treatment that it will not only afford immediate relief, but permanent cure. The Doctor does not claim to perform miracles, but is well known to be a fair and square Physician and Surgeon, pre-eminent in his specialty—Diseases of Men.

SYPHILIS thoroughly eradicated from the system without the use of Mercury.

Trusses fitted by an Expert. Radical cure for Rupture. A quick and radical cure for Piles, Fissure and Fistulas, by Dr. Jordan's special painless methods.

EVERY MAN applying to us will receive our *honest opinion* of his complaint.

We will Guarantee a POSITIVE CURE in every case we undertake.

Consultation FREE and strictly private. *CHARGES VERY REASONABLE.* Treatment personally or by letter.

Write for Book, PHILOSOPHY OF MARRIAGE. MAILED FREE. (A valuable book for men.) Call or write

DR. JORDAN & CO., 1051 Market St., S. F.

CASTORIA

For Infants and Children.

The Kind You Have Always Bought

Bears the Signature of Chas. H. Fletcher.

Pure Olive Oil, direct from an olive orchard at Palermo, Butte Co., Cal. If you want it for medical uses get the best. J. R. MATHEWS, City Pharmacy. a11-tf

THE GRAND

Livery & Feed Stable

FORT BRAGG, CAL.

Opposite Grand Hotel

☞First class rigs for hire. Special attention to transient stock.

J. W. COWEN

Proprietor

NOME St. Michael And Arctic Points

S. S. Corona (Passenger Steamer) 4000 tons Sailing from San Francisco May 26th.

S. S. Lyra (Freight Steamer) 6000 tons, sailing from San Francisco about May 25th.

The Finest Steamers And the Finest Service

These steamers have unexcelled facilities for handling heavy and bulky freight and live stock.

The very best Passenger Accommodations—First, Second and Third Class. Most favorable Rates for Passengers and Freight.

Correspond with us before closing elsewhere.

FRANK WATERHOUSE AND CO., INC.

Room 53, Chronicle Bldg., San Francisco.

Write Us A Letter.

We want to advise with people who are sick and want to get well. A person that says "I would give $50.00 if I felt as well as I did one year ago," is the one we are after and we do not want the $50.00 either. People that suffer with nervous diseases have weak watery blood, with sallow complexion, and a tired, outdone nervous-feeling, loss of sleep and anxious days cause waste of flesh and strength. Pimply, pale, weak people can be cured with Dr. Gunn's Blood and Nerve Tonic, it makes rich red blood, feeding the nerves, and making solid flesh at the rate of 1 to 3 lbs per week. This Tonic is in tablet form, and is sold for 75 cts per box, or 3 boxes for $2.00, by all Druggists, or sent by mail, on receipt of price. We will send a pamphlet that tells what diseases this Tonic will cure and what it is good for, free. Write us about your case, that costs nothing. Address, Dr. Gunn, Philadelphia, Pa. For sale by J. R. Mathews, Druggist.

CALIFORNIA NORTH-WESTERN R'Y. CO.

Lessee of

S. F. & N. P. R'y

OFFICIAL TIME SCHEDULE.

LEAVE UKIAH		EFFECTIVE May 4, 1902.	ARRIVE UKIAH	
Week-days.	Sun-days	To and From	Sun-days.	Week-days.
6:00 am 1:30 pm	5:50 am 2:15 pm	San Francisco San Rafael Petaluma Santa Rosa Healdsburg Lytton Cloverdale and Intermediates	1:15PM 10:05PM	12:30PM 8:10 PM
6:00 am 1:30 pm	5:50 am 2:15 pm	Glen Ellen Sonoma and Intermediates	1:15PM 10:05PM	12:30PM 8:10 PM
6:00 am 1:30 pm	5:50 am 2:15 pm	Sebastopol and Intermediates	1:15PM 10:05PM	12:30PM 8:10 PM
6:00 am 1:30 pm	5:50 am 2:15pm	Guerneville and Intermediates	1:15PM 10:05PM	12:30PM 8:10 PM
2 40pm	2:20 pm	Willits	2:00 pm	12 15pm

H. C. WHITING, General Manager. R. X. RYAN, Gen. Pass. Agent.

The Eagle

Feed & Livery Stable

—STATE STREET—

Opposite Charlton's Blacksmith Shop

H. A. ELDRED . . PROP'R

☞Splendid turnouts for hire. The best of care taken of transient stock. Your patronage solicited.

THE ROOSEVELT LIVERY.

President Roosevelt has adopted a new livery for his coachman and footman. It consists of the regulation coat and trousers. The trousers are very faint cream doeskin, cut to the knee, with patent leather Wellington boots. The coat and vest are slashed with yellow and green, and the beaver hat is adorned with the tricolor cockade which was introduced early in this administration. This livery was used for the first time recently when the president drove to the depot on his way to distribute diplomas to the Annapolis cadets. The footman's livery differs slightly from that of the coachman, as the coat is cut away almost to the extent of a swallowtail, and the skirts or spikes are very long. The effect is striking. The green and yellow trimmings are noticeable at a distance. No other livery in the city is like this, and the good purpose is served in that the president's equipage can be recognized at a distance merely by the livery of his attendants.

Mark Twain and the Prince.

While he was in England Mark Twain says his head was once taxed as gasworks. He wrote Queen Victoria a friendly letter of protest, saying: "I don't know you, but I've met your son. He was at the head of a procession in the Strand, and I was on a bus."

Years afterward he met the Prince of Wales, now King Edward VII., at Homburg. They had a long walk and talk together. When bidding him goodby, the prince said, "I am glad to have met you again."

This remark troubled Twain, who feared that he had been mistaken for some one else. He communicated this suspicion to the prince, who replied, "Why, don't you remember when you met me in the Strand and I was at the head of a procession and you were on a bus?"

Pingpong and Dissipation.

Pingpong has at last fallen under the ban of the law keepers of Scotland. In the city of Dundee the police magistrates have decided that this latest fashionable game is detrimental to the morals of a sober city. It seems that all public houses of that town or nearly all have provided pingpong tables for their patrons, and the custom of playing for drinks has grown so rapidly that the jails are not large enough to accommodate all the victims of the game. Consequently, greatly aroused by this sudden increase of intemperance, the magistrates have decided that henceforth pingpong may not be played in places where liquor is sold.

Bad Business Policy.

"Don't die!" she wailed when he was brought home to her after a collision with a trolley car.

"I'll try not to," he answered.

"I knew you would," she said. "You are always so good and thoughtful, and you have such a head for business. You can't afford to die. Why, if you should the company would get off with the payment of a paltry $5,000, while if you live a cripple we may get as high as $50,000. Oh, it would be worse than folly to die under the circumstances."—Chicago Post.

Modesty of an Ameer.

The late Ameer Abdur Rahman left behind him, we are told, copious diaries from which he directed his successor to extract and publish those portions which bore upon his private and domestic life, omitting all political questions. It is now to appear under the modest title of the "Encyclopedia of the World." This is not so bad for an informal domestic record even of an oriental potentate.—Madras Mail.

Where Running Is a Crime.

In the city of Hot Springs, Ark., running is a misdemeanor. Any person going faster than a walk is arrested and fined. This law is in the interest of invalids who throng the streets and suffer relapses from the excitement caused by the undue haste of a stranger. One who runs is supposed to be a thief, murderer or escaped lunatic.—Exchange.

No Compulsion.

"Say, ma!"

"Yes, Reginald."

"Kin any little boy be president when he grows up?"

"Yes, Reginald."

"But, say, ma."

"Yes, Reginald."

"He don't have to if he'd ruther be a first base man, does he?"—Indianapolis News.

A Literary Glimpse.

During a recent visit of Marion Crawford to New York he met at a social function Miss Mary E. Wilkins. The lady said something pleasant about a recent novel of his. Smiling and bowing, he asked, "And do you write, Miss Wilkins?" She was absolutely too surprised to reply.—Current Literature.

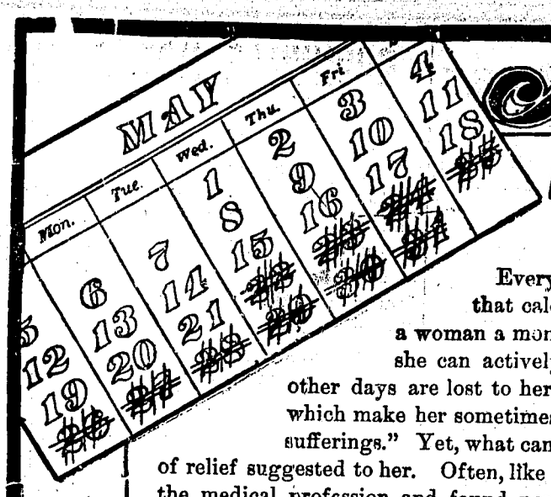

A Woman's Trial

Every woman will understand the significance of that calendar with its ten days erased. For many a woman a month, at the best, has but twenty days when she can actively participate in household affairs. Those other days are lost to her. They are days of suffering and misery which make her sometimes "long for death to come and relieve her sufferings." Yet, what can she do? She has generally tried all means of relief suggested to her. Often, like Mrs. Dennis, she has "sought relief among the medical profession and found none;" or, like Mrs. Elkins, has tried medicines and doctors without avail. And yet there was a cure for these women, and they fortunately found it. They tell below the story of their sufferings and their cure. They are just two women out of thousands who in a similar condition have found a perfect and permanent cure by the use of the same means.

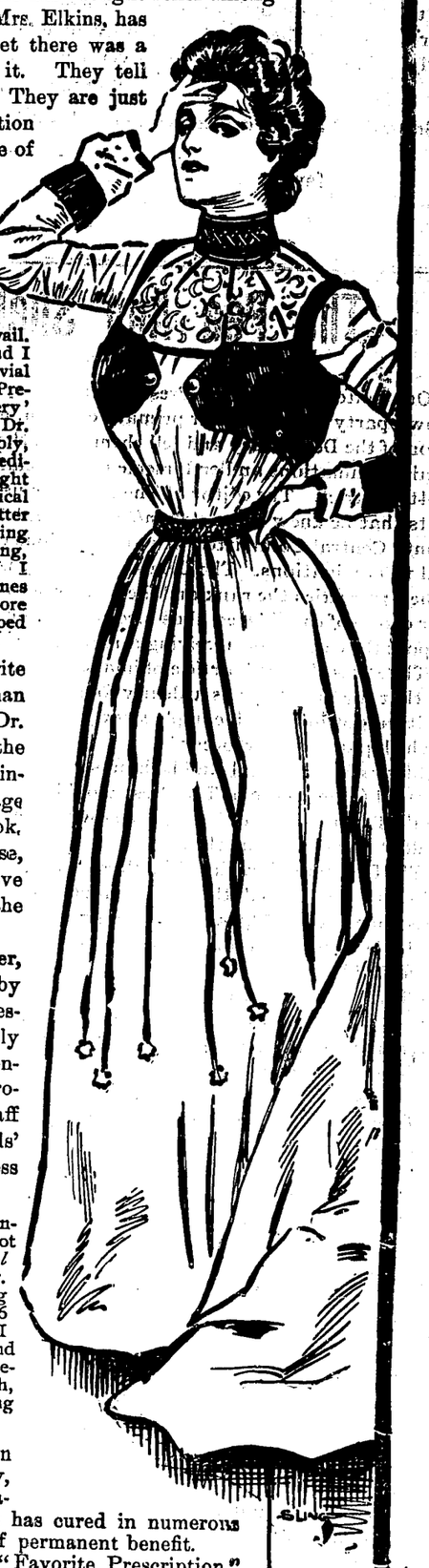

Mrs. Ada Elkins, of Cotulla, Lasalle County, Texas, writes: "I was taken ill in December, with prolonged periods. This would last for ten or eleven days, and I would not be able to sit up but a few minutes, then I would be so weak I could not walk about the house. I would gain a little strength, then I would have another attack. For three months I took some patent medicine, and also medicine from a doctor, but without avail. Then a neighbor sent me one of Dr. Pierce's pamphlets, and I got a bottle of Dr. Pierce's Favorite Prescription and one vial of his 'Pleasant Pellets.' Took that bottle of 'Favorite Prescription, then used two bottles of 'Golden Medical Discovery' in connection with 'Favorite Prescription.' I wrote to Dr. Pierce describing my case, and received a very prompt reply, advising me to have the druggist add one other kind of medicine to the 'Favorite Prescription,' which I did. I took eight bottles of 'Favorite Prescription,' two of 'Golden Medical Discovery,' and three vials of 'Pellets.' I was so much better that I discontinued the use of the medicine in the following October. I am now able to sew nearly all day without resting, and also help with the housework, and in the garden. I still take the 'Pellets' occasionally. Dr. Pierce's medicines are just splendid. I will write any lady about my case more fully, if desired, if she will send a self-addressed stamped envelope."

The best advertisements of Dr. Pierce's Favorite Prescription are the women it has cured. A woman hears of a neighbor suffering and sends her one of Dr. Pierce's pamphlets, and that leads to the purchase of the first bottle of "Favorite Prescription" and the beginning of the cure. But there is one important passage in Mrs. Elkin's letter that no woman should overlook. She says: "I wrote to Dr. Pierce describing my case, and received a very prompt reply, advising me to have the druggist add one other kind of medicine to the "Favorite Prescription," which I did.

Dr. Pierce invites sick women to consult him by letter, *free*, and that this is no empty offer is proven by the quotation from Mrs. Elkin's letter. All correspondence addressed to Dr. Pierce is held as strictly private and sacredly confidential, and the written confidences of women are guarded by the same strict professional privacy observed by Dr. Pierce and his staff in personal consultations with women, at the Invalids' Hotel and Surgical Institute, Buffalo, N. Y. Address Dr. R. V. Pierce, Buffalo, N. Y.

"I had female trouble for eight years," writes Mrs. L. J. Dennis, of 828 East College St., Jacksonville, Ills. "Words cannot express what I suffered. *I sought relief among the medical profession and found none.* Friends urged me to try Dr. Pierce's Favorite Prescription. When I commenced taking this medicine I weighed ninety-five pounds. Now I weigh 156 pounds—more than I ever weighed before. I was so bad I would lie from day to day and long for death to come and relieve my suffering. I had internal inflammation, a disagreeable drain, bearing-down pain, and such distress every month, but now I never have a pain—do all my work, and am a strong and healthy woman."

Dr. Pierce's Favorite Prescription makes weak women strong and sick women well. It establishes regularity, dries the drains which weaken women, heals inflammation and ulceration and cures female weakness. It has cured in numerous cases where all other means and medicines had failed of permanent benefit.

Dr. Pierce's Pleasant Pellets should be used with "Favorite Prescription" whenever a laxative is required. They assist the action of the medicine.

Sometimes a dealer, tempted by the little more profit paid on the sale of less meritorious preparations, will offer a substitute for "Favorite Prescription" as "just as good." Judged by its record of cures of womanly ills, there is no other medicine just as good as "Favorite Prescription."

UNHAPPY WOMEN will, very often, find that the way of happiness is the way of health. Miserable bodies make miserable minds. Dr. Pierce's Common Sense Medical Adviser is full of wisdom for women, and is a trustworthy guide to happiness through health. This great work contains more than a thousand large pages, and is sent FREE on receipt of stamps to pay expense of mailing ONLY. Send 31 one-cent stamps for the cloth-bound volume, or only 21 stamps for the book in paper-covers. Address: Dr. R. V. PIERCE, Buffalo, N. Y.

Order to Show Cause.

IN THE SUPERIOR COURT OF THE COUNTY OF MENDOCINO, STATE OF CALIFORNIA.

In the Matter of the Estate of MARGARET TAYLOR, Deceased.

Order to show cause.

John Taylor, the Administrator, of the estate of Margaret Taylor, deceased, having filed his petition herein praying for an order to sell all of the real estate of said decedent for the purposes therein set forth:

IT IS THEREFORE ORDERED BY SAID COURT that all persons interested in the estate of said deceased, appear before the said Superior Court on Monday, the 18th day of August, 1902, at 10 o'clock in the forenoon of said day at the Court Room of said Superior Court at the Court House in Ukiah City, to show cause why an order should not be granted to the said Administrator to sell all of the real estate of said deceased at public auction; and that a copy of this order be published at least four successive weeks in the "DISPATCH-DEMOCRAT" a weekly newspaper printed and published in the said County of Mendocino.

Dated this 3rd day of July, 1902.

ARTHUR J. THATCHER, Court Commissioner of Said Mendocino County.

Notice to Creditors.

Estate of Rose Fremon, Deceased.

Notice is hereby given by the undersigned Administrator of the Estate of said deceased, to the creditors of, and all persons having claims against the said deceased, to exhibit them with the necessary vouchers, within four months after the first publication of this notice, to the said Administrator at his residence in Ukiah, the same being the place for the transaction of the business of the said estate, in the County of Mendocino, State of California.

Dated, July 28th, 1902.

JOHN TAYLOR, Administrator.

T. L. CAROTHERS, Attorneys for Administrator. 4t

Summons.

IN THE SUPERIOR COURT OF THE COUNTY of Mendocino, State of California.

Arnold P. Ornbaun, Plaintiff
vs.
Lennie Ornbaun, Defendant.

Action brought in the Superior Court in the County of Mendocino, State of California, and the complaint filed in the office of the Clerk of said County of Mendocino.

WHITE & THOMAS, Attorneys for Plaintiff.

The People of the State of California send greeting to Lennie Ornbaun, defendant.

You are hereby directed to appear and answer the complaint in an action entitled as above, brought against you in the Superior Court of the County of Mendocino, State of California, within ten days after the service on you of this Summons—if served within this County; or within thirty days if served elsewhere.

Said action is brought against you to obtain a judgment dissolving the bonds of matrimony existing between yourself and the plaintiff on the ground of desertion on your part and you are hereby notified, that unless you appear and answer as above required, the said plaintiff will take judgment for any money or damages demanded in the complaint as arising upon contract, or will apply to the Court for any other relief demanded in the Complaint.

Given under my hand and Seal of the Superior Court of the County of Mendocino, State of California, this 9th day of July, 1902.

[SEAL.] HALE McCOWEN, Clerk.

For Sale.

Lot 8, block I and lots 2 and 3, block N, Ukiah North Addition. Inquire at this office.

For Sale.

1⅓ acres of land in Potter Valley; dwelling house of five rooms; a butcher shop and livery stable, stock scales with corrals. Wind mill and tank, plenty of good water in pipes to house and barn. Property cost over $2000. Will sell for $1600. Inquire at this office.

Sure Cure For Piles.

Itching piles produce moisture and cause itching, this form, as well as blind, bleeding or protruding piles are cured by Dr. Bo-san-ko's Pile Remedy, stops itching and bleeding. Absorbs tumors. 50c a jar at druggists, or sent by mail. Treatise free. Write me about your case. Dr. Bosanko, Philadelphia, Pa. For sale by J. R. Mathews, druggist.

E. W. Grove

This signature is on every box of the genuine Laxative Bromo-Quinine Tablets the remedy that cures a cold in one day

The Dispatch-Democrat
J. B. SANFORD.

Affidavit of Circulation.

COUNTY OF MENDOCINO, } ss.
STATE OF CALIFORNIA.

Personally appeared before me this day, J. B. Sanford, editor and manager of the DISPATCH-DEMOCRAT, who, being duly sworn, deposes and says that he has supervision and charge of the subscription books of said paper and that the average number of copies printed and circulated weekly to bona fide subscribers is over Fourteen Hundred.

SIGNED: J. B. SANFORD.

Subscribed and sworn to before me this 6th day of November, 1901.

HALE MCCOWEN,
County Clerk.
[SEAL]
By JAMES R. ELDER,
Deputy Clerk.

The Pea And Shell Game.

Our contemporary, The Press, after having been wiped off the map by its own party in their recent primary election, now essays to criticise the action of the Democracy and tell them what they should do in regard to certain nominations and endorsements, especially the senatorship from this, the 4th district. The editor of The Press, as usual, showed by his misstatements that he knew absolutely nothing about the action of the Democratic County Central Committee, or what previous conventions had done in regard to nominations. The Democratic party is a party of the people, and in their primaries the rank and file are given an opportunity to designate their choice of candidates, thus pledging the delegates in each precinct to support the candidates receiving a majority of the votes cast therein.

The Press closes its article of imagery thus: "The Press may cheerfully say that it would have as ardently fought Mr. Ruddock as Mr. Sanford, but it cannot look with complacency on a pea and shell game, no matter in which party it may occur."

Messrs Sanford and Ruddock must feel bad indeed to know that the powerful (?) influence of The Press would have been used against either of them! The nominees of both parties would feel more secure if The Press would "ardently" fight them.

The fact, however, that The Press "cannot look with complacency on a pea and shell game," tho' makes honest people smile audibly. Does The Press remember the "pea and shell game" the "gang" played on Hockheimer at a little rump convention two years ago? Talk about complacent virtue! bah!

There may be a chance for a "pea and shell game" with unpledged delegates, the kind the "gang" want, but where the rank and file have an opportunity to pledge the delegates by a direct vote of the people there is absolutely no chance for The Press' favorite "pea and shell game." The Democrats avoided the "pea and shell game" by letting the people take part in the nominations. That is true Democracy and what every honest man should desire. That is the method the Democracy of this county pursued, and the verdict of the people will stand, despite The Press' efforts to the contrary.

The people have hardly forgotten the little "pea and shell game" The Press played on them in getting $600 to "knock" the county by issuing 5,000 booklets that the board of trade paid for but refused to circulate, and will therefore pay little attention to The Press' mouthings, especially when so close on the heels of so many of its "pea and shell games."

One of the greatest wrongs children are made to suffer at the hands of adult people, and not infrequently at the hands of parents, consists in unfulfilled promises. No parent or adult relative or friend should make a promise to a young child and then neglect or fail to fulfill it, or at least to make an earnest and concientious effort to make good the promise. Promises to small children should not be lightly or unthinkingly made. A broken promise often embitters the life of a child to a degree not always appreciated, and certainly it is calculated to sap and destroy the confidence of the child in the truthfulness or honor of its elders. We well remember the first time our own confidence in humanity was thus shaken. It was more than fifty years ago but it is as vivid today as it was at the time. A neighboring woman had a son our own age with whom we used to play. We had done many little "turns" and chores for the woman, and liked her very much. One day she was going to the neighboring town to do some shopping. She left her own boy with us for the day, and, on starting promised that she would bring each of us a "Barlow" pocket knife. We were happy all day in anticipation of her return. When she came home we both met her with eager gladness. Then she told us that she had brot a "Barlow" for her son and that he could loan it to us occasionally. A "Barlow" knife cost ten cents. We have never since thot of that woman without a feeling of bitterness. It was our first disappointment, and the promise could have been so easily kept, and a young heart made happy.

Hon. E. B. Edson, of Siskiyou, Republican candidate for Governor, expresses himself as confident of receiving the nomination. Of course Edson is the squarest and best man in the field on the Republican side of the house; but we fear that will be no guarantee of his nomination.

The Republican campaign book, giving pointers for Republican stump orators has been issued. It is inferior in brevity and succinctness to the synopsis given in the DISPATCH-DEMOCRAT a short time ago, but will probably suit the orators better, as it will in a large measure obiate the necessity of thinking.

The people of California have been viewing the humiliating spectacle of an officer waiting at the State Capital for ten or twelve days to get requisition papers for a criminal signed, while the Governor was 500 miles away doing ward politics, in the desperate effort to carry his own city of Los Angeles in the primaries, in the hope of securing his own renomination.

DISPATCH-DEMOCRAT, Ukiah.
Cards, Letterheads Billheads, Envelopes Wedding Cards, Dance Programmes, etc

Mayor Clark of Sacramento and both Hiram and Albert Johnson, sons of Grove L. Johnson, and both able men, have come out openly in a public meeting, against the candidacy of Gage. In a public speech last Friday night Hiram Johnson stated that Dan Kevane had come to him at his office and tried to patch up a peace, but he, Johnson, refused all overtures. Kevane then went to Clark, who also refused to make terms.

We regret much that the editor of The Republican Press has seen fit to start in, thus early in the campaign, to deliberate, unnecessary, inexcusable and useless lying. And the apparently serious manner in which he goes at it, indicates a degree of depravity which we fear will baffle all efforts which may be made by friends or others, to rescue him from the inevitable doom that awaits the incorrigibly mendacious. Happily his innate PENCHANT for untruth is so well and widely known that he is harmless, except to himself.

CASTORIA.
Bears the Signature of Chas. H. Fletcher. The Kind You Have Always Bought

BOONVILLE NOTES.

BOONVILLE, Aug. 5, 1902.

Death has again settled upon us and has claimed for its victim, Willie, infant daughter of Mr. and Mrs. V. Ornbaun. She was buried Monday afternoon, at three oclock. The family have the entire sympathy of the community.

Miss Belva Hiatt and Mr. Walter Armstrong of Yorkville paid Boonville a visit last week.

Campmeeting began last Sunday with quite a large attendance.

Miss Ruth Sorrels of San Francisco came up to Boonville last Wednesday to help conduct the services at campmeeting.

Mr. and Mrs. Reg. Melville made a visit to Boonville last week.

Wesley Rawles and Carl Hoag left for Ukiah last Sunday where they will attend high school. We miss you from our midst, boys, but wish you success.

The Boonville base ball team returned from Hopland Monday. They played the Burns & Waterhouse team of Hopland a match game the score standing 8 to 5 in favor of Hopland.

Mrs Melville of British Columbia is visiting her daughter Mrs. Van York at present.

Miss Bessye Thomson who has been to Eureka for a year returned home last week. She was accompanied by her aunt Mrs. Bessye Lindsay.

Mrs. Hutsell has been very ill for some time but is recovering slowly.

The farmers have been very busy with the thrasher, but all are glad to see them pass thru their gates for they still remember the terrible accident of last year.

We have been having very warm weather here of late.

Mrs. Landrabe and daughter Nellie of Willits are visiting friends here at present. BOONVILLE.

FROM ELK.

ELK, Aug. 5, 1902.

Oh Marigold, Oh Marigold, Oh what's become of you
Oh Marigold, Oh Marigold we miss you so we do
Oh Marigold, when you quit us cold you created a sensation
Oh Marigold are you a Native Daughter, and taking your vacation
Oh Marigold if you're not one, you've fooled us all again
For dame rumor told us that you were, you and Mary Tin.

John L. Dougherty the popular mixologist at the Green Light and Tony Anderson left today for a few days' hunt on Clifts Ridge.

The mill was shut down yesterday to allow the boys to attend the funeral of the late Wm. Cameron.

Alex Carlson wears a broad smile now-a-days. On being asked the reason Alex answered—another boy.

The Native Daughters after having a couple of weeks' vacation are now all prepared for business again. They will give a public installation tomorrow night in the opera house.

D. D. G. P., Wm. Dougherty and Davy Crockett of Greenwood Parlor N. S. G. W., went to Point Arena Saturday and installed officers there.

Am glad to state that Mrs. N. Drew who was so badly injured a few months ago is now able to be around with the aid of crutches.

A gloom was cast over our little town last Tuesday afternoon by the sudden announcement of the death of Wm. Cameron which occurred in San Francisco on that morning. Deceased had been working in Tuolumne for the last three years and was on his way home on a visit when the sad accident occured. Besides a mother he leaves two brothers and a sister to mourn his loss. The family has the sympathy of the entire community during their sad affliction. NATIVE SON.

Contestants For Scholarships.

A number of young people have already entered the contest for DISPATCH scholarships. Those who have entered so far are.

Elsie Rowe, Albion.
Arthur L. Holliday, Talmage.
A. L. Ford, Ukiah.
A. Y. Tindall, Ukiah.
A. L. Hughes, Potter.
Walter Brown, Ukiah.
A. J. Rose, Boonville.

It is now time to begin work and we hope all that intend entering the race will get started by the middle of the month.

R. K. Lee and Charley Arthur were over from Yorkville this week on legal business.

WANTED!

500 New Subscribers for the Campaign. THE DISPATCH will be sent to any Address from now till January 1, 1903 for only $1.00.

The Republican Primaries.

In the Republican primary contest for Supervisor in the Fifth District, A. M. Duncan won out over J. C. Halliday. In Point Arena the vote was 53 for Duncan and 43 for Halliday. Halliday delegates were elected in Bridgeport, Garcia, and Mountain View. In Cuffey's Cove, Manchester, Fish Rock and Gualala, Duncan delegates were elected.

In its report of the primaries, The Point Arena Record, edited by Assemblyman Hanen, says:

"Considerable interest was manifested on the Republican side, as there were two sets of delegates in nearly every precinct and can be designated as Flint and anti-Flint. Of course, the people understood the issue and elected delegates favorable to the nomination of Thomas Flint, Jr., for Governor by a substantial majority. * * * * *

"The convention will be held at Ukiah on August 9, and will be organized in the interest of Flint for Governor."

Dr. E. G. Case and family returned from Lierly's last Monday evening.

Col. Abe Marks gave a party to a number of his friends last Saturday evening at Smith's opera house, where all enjoyed themselves dancing.

Mrs. W. G. Poage and family are enjoying camp life up on the hill at Thompson's.

J. R. Banks is up from Hopland this week on horticultural business.

Charles Bartlett and W. J. Slattery have gone to Round Valley on a hunting trip.

Geo. Jamison and wife and Archie McClure and wife have returned from an outing near Comptche.

Marvin Laughlin and family are on the coast enjoying camp life.

Miss Hattie Frasier of Inglewood is in Ukiah attending Mrs. Porterfield's Normal school.

Tom Dowling came up from San Francisco Sunday night to spend a couple of weeks visiting friends.

Miss Grace Marders of Potter Valis attending Mrs. Porterfield normal class in this city.

Will Bond, head salesman at C. Hofman's returned from Handley's this week and went to the city to spend the remainder of his vacation.

Mrs. Porterfield's Normal opened Monday with a number of attendants.

Wm Munroe was bitten by a horse last week at Bridgeport and badly injured, but is recovering.

W. L. Danner was down from Willits Tuesday.

M. Peck of Boonville was in Ukiah this week.

Mrs. Dooley was up from Hopland Tuesday.

Jake Newcomer came down from Willits Monday to visit his wife who was in the Ukiah Hospital and Sanitarinum. Finding her much improved he took her home to Willits.

W. M. Tucker, the Santa Rosa stock man, and J. M. Dill, of Laytonville, shipped 1700 head of sheep this week to the city market.

Editor R. E. Baer, who a short time ago bot the Healdsburg Enterprise, has since sold the Cloverdale Reveille to C. F. Coffey.

Miss Mary McCowen's many friends will be pleased to note that she is steadily improving and is now able to take an occasional ride.

George C. Pardee of Oakland says he is for himself for Governor and is opposed to all the other candidates. Furthermore he is in the race to stay.

There are to be no races in connection with the county Fair at Lakeport. The whole attention of the Directors will be directed to an exposition of the agricultural and industrial resources of the county.

Dan Burns Phil Crimmins and Martin Kelly are said to have notified their respective followers Monday, that all must stand together, sinking all personal animosities, and send a solid San Francisco delegation for Gage to the State Convention.

THE DISPATCH SCHOLARSHIP PROPOSITION.

THE DISPATCH presents a proposition whereby many energetic pupils can get a business education free this fall. By a little effort after school and on Saturdays, a good hustler can in a few weeks get sufficient votes to win a scholarship free.

The plan this year is not competition in the sense it was last year; that is, no contestant will be shut out because some one else gets a few more votes. Each contestant will be thrown upon his own resources, and if he gets a certain number of votes a scholarship will be awarded to him in proportion to his vote. The scale of vote is so arranged that each community can at least get one scholarship for some contestant.

The following proportionate vote will entitle contestants to DISPATCH Scholarships in the San Francisco Business College as follows:

4000 Votes—Good for **6 months Scholarship—Value $60.**

3300 Votes—Good for **6 months Scholarship** in Shorthand and Typewriting, or **5 months** in regular course—**Value $50.**

2700 Votes—Good for **4 months Scholarship—value $40.**

2000 votes—Good for **3 months Scholarship—value $35.**

Every contestant that secures 4000 votes will be awarded a 6 months Scholarship. Those that get 3300 votes, 2700 votes, or 2000 votes will be issued Scholarships as indicated above. It makes no difference whether the number be 5 or 50, all have a chauce to win.

Every payment on subscription entitles the subscriber to votes at the rate of 5c per vote, regardless of whether payment is for arrears or in advance.

One year's subscription ($2.50) good for 50 votes.

As an inducement to get new subscribers, THE DISPATCH will be sent from now till Jan 1, 1903, for only $1.00, entitling the subscriber to 20 votes.

This is going to be a hot political campaign and contestants will have no trouble in securing new subscribers.

CONTEST BEGINS JULY 4TH.

As soon as contestant gets votes sufficient to secure the Scholarship desired, his Scholarship will be awarded to him and he can go to school without waiting for the others.

Contestants, send in your names and begin work at once.

Notice to Creditors.

Estate of William F. Westerberg, Deceased.

Notice is hereby given by the undersigned Administrator of said deceased, to the creditors of, and all persons having claims against the said deceased, to exhibit them with the necessary vouchers, within FOUR MONTHS after the first publication of this notice, to the said Administrator, at the law-office of W. G. Poage in Ukiah, Mendocino County, California, the same being the place for the transaction of the business of said estate, in the County of Mendocino, State of California.

Dated August 7th, 1902

GUSTOF C. WESTERBERG,
Administrator of the Estate of William F. Westerberg, deceased.
W. G. POAGE,
Attorney for Administrator.

Order to Show Cause.

IN THE SUPERIOR COURT OF MENDOCINO COUNTY, STATE OF CALIFORNIA.

In the Matter of the Estate of
MARY REDWINE,
Deceased.

It appearing to this Court by the petition this day presented and filed by L. W. Redwine, the administrator of Mary Redwine, deceased, that it is for the best interests and benefit of the said estate that the whole of the said real estate be sold:

IT IS THEREFORE ORDERED by this Court that all persons interested in the estate of said deceased appear before the said Superior Court on

Monday, the 8th Day of September, 1902, at 10 O'clock

in the forenoon of said day at the Court Room of the said Court at the Courthouse in Ukiah in said County, to show cause why an order should not be granted to the said Administrator to sell all of the real estate of the said estate and that a copy of this order be published for four successive weeks in the DISPATCH-DEMOCRAT, a weekly newspaper printed and published in said County.

J. M. MANNON, Judge.
Dated August 7th, 1902.
W. G. POAGE,
Attorney for Administrator.

Register Democrats.

Every Democrat in the county should register at once. All those desiring to vote at the November election must register before Sept. 24.

Democrats, attend to this at once.

j11-tf

Order to Show Cause.

IN THE SUPERIOR COURT OF MENDOCINO COTNTY, STATE OF CALIFORNIA.

In the matter of the estate of
F. A. REDWINE,
Deceased.

It appearing to this Court by the petition this day presented and filed by L. W. Redwine, the administrator of F. A. Redwine, deceased, that it is for the best interests and benefit of the said estate that the whole of the said real estate be sold:

IT IS THEREFORE ORDERED by this Court that all persons interested in the estate of the said deceased appear before the said Superior Court on

Monday, the 8th Day of September, 1902, at 10 o'clock, A. M.

of the said day at the Courtroom of the said Court at the Courthouse in Ukiah in said County, to show cause why an order should not be granted to the said administrator to sell all of the real estate of the said estate and that a copy of this order be published for FOUR successive weeks in the DISPATCH-DEMOCRAT, a weekly newspaper printed and published in said County.

J. M. MANNON, Judge.
Dated August 7th, 1902.
W. G. POAGE,
Attorney for Administrator.

FASHION LIVERY & FEED STABLES

Opposite the Grand Hotel,

State Street, - - Ukiah Cal.

J. H. SMITH, Prop.

Good Turnouts for hire—Double and Single teams, and Saddle Horses. The best of care given to transient stock. Teams furnished with or without drivers. Your patronage is solicited. and satisfaction guaranted. 79-tf.

Telephone connection with the Mendocino Asylum.

For Sale.

Lot 8, block I and lots 2 and 3, block N, Ukiah North Addition. Inquire at this office.